

# AGGROUP

**AGGROUP**

Tel: +34 974 42 15 83

Mail: [info@ag-group.es](mailto:info@ag-group.es)

**iQparts *FOR ALL BRANDS***



worldwide long-life

# INHALTSVERZEICHNIS / REGISTER / TABLES DES MATIÈRES

## 1. KULTIVATORTEILE / CULTIVATOR PARTS / PIÈCE DE CULTIVATEUR

- 1.1 AGRISEM
- 1.2 AMAZONE
- 1.3 DAL-BO
- 1.4 FARMET
- 1.5 FEDERZINKEN / SPRING TINES
- 1.6 FROST
- 1.7 GREGOIRE BESSON
- 1.8 HORSCH
- 1.9 JOHN DEERE
- 1.10 KERNER
- 1.11 KÖCKERLING
- 1.12 KONGSKILDE
- 1.13 KUHN
- 1.14 KVERNELAND
- 1.15 PÖTTINGER LANDSBERG
- 1.16 LEMKEN
- 1.17 QUIVOGNE
- 1.18 RABE
- 1.19 RAZOL
- 1.20 REGENT
- 1.21 SATURN
- 1.22 SCHEIBEN / DISCS
- 1.23 SCHRAUBEN / BOLTS
- 1.24 SONSTIGE / OTHER
- 1.25 UNIVERSAL GRUBBERTEILE /  
UNIVERSAL CULTIVATOR PARTS
- 1.26 VAEDERSTAD
- 1.27 VOGEL&NOOT

## 2. PFLUGTEILE / PLOUGH PARTS / PIÈCE DE CHARRUE

- 2.1 AGROLUX
- 2.2 DIN-TEILE / DIN PARTS
- 2.3 DOWDESWELL
- 2.4 DURO
- 2.5 EBERHARDT
- 2.6 FORTSCHRITT
- 2.7 FROST
- 2.8 GASSNER
- 2.9 GOIZIN
- 2.10 GREGOIRE BESSON
- 2.11 IHC
- 2.12 IMT – OLT
- 2.13 KRONE
- 2.14 KUHN / HUARD
- 2.15 KVERNELAND
- 2.16 PÖTTINGER LANDSBERG
- 2.17 LEMKEN
- 2.18 MASSEY FERGUSON
- 2.19 MIPRA
- 2.20 MORO
- 2.21 NAUD
- 2.22 NIEMEYER
- 2.23 ÖVERUM
- 2.24 RABE
- 2.25 REGENT
- 2.26 ROSS-ROUDNICE
- 2.27 SONSTIGE / OTHER
- 2.28 UNIA
- 2.29 VENTZKY
- 2.30 VOGEL&NOOT
- 2.31 WIDDER

## 3. WERBEMATERIAL / MARKETING MATERIAL / MATÉRIEL DE PUBLICITÉ

- |                        |                       |
|------------------------|-----------------------|
| 3.1 ANSTECKPIN         | 3.7 PP-LOGOTAFEL      |
| 3.2 FAHNE              | 3.8 ROLL UP           |
| 3.3 FOLDER             | 3.9 STICKY NOTES      |
| 3.4 KATALOG            | 3.10 TRAGETASCHE JUTE |
| 3.5 KUGELSCHREIBER     | 3.11 BARCODE          |
| 3.6 POSTER ALLE MARKEN |                       |

## 5. STANDARDFARBEN / STANDARD COLOUR / COULEUR DE SORTE D'ÉTAT

- |                           |                                |
|---------------------------|--------------------------------|
| 1. rot / red / rouge      | 5. sandgestrahlt / sandblasted |
| 2. schwarz / black / noir | 6. roh / rough                 |
| 3. grün / green / vert    |                                |
| 4. blau / blue / bleu     |                                |

## 4. SCHRAUBEN / SCREWS / BOULONS

Unser Produktprogramm beinhaltet ein Schraubenangebot passend zu allen Marken. Die Schrauben sind zu 50 Stück (inkl. Mutter) erhältlich.  
Qualität: 12,9

Our product range includes screws assortment for all brands.  
The screws are available with 50 pieces (incl. nuts).  
Quality: 12,9

Notre gamme de produits contient les boulons qui conviennent à tous les marques. Les boulons sont emballés par 50 boulons (incl. écrou).  
Qualité: 12,9

# Subsoiler

Interchangeable to

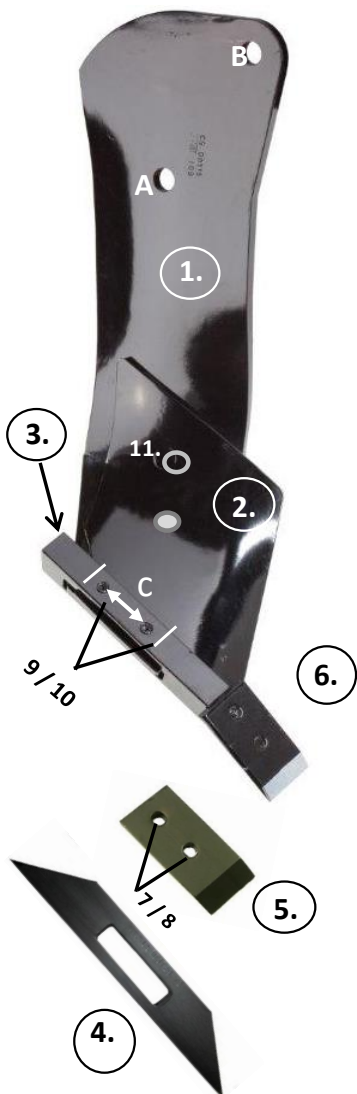

## UNIVERSAL - 950mm

			LEFT	RIGHT
1.	PLOUGH LEG	A=16mm B=30mm	CS000117	CS000116
1a.	PLOUGH LEG	A=30mm B=30mm	CS000127	CS000128
2.	TRASH BOARD		CS000115	CS000114
3.	SHARE	C=80mm	CS000111	CS000111
4.	SHARE REVERSIBLE	C=80mm	CS000126	CS000126
5.	POINT		CS000112	CS000112
6.	POINT "D"		CS000113	CS000113
7.	M12 x 40		523732V	523732V
8.	M12 x 50		523732AV	523732AV
9.	SPRING PINS		GOU16000 - 16x60 DIN1481	
10.	SPRING PINS		716600V - 10x60 DIN1481	
11.	SCREW M14x40		VIS 14052	

## UNIVERSAL - 650mm

			LEFT	RIGHT
1.	PLOUGH LEG	A=15mm B=24mm	CS000119	CS000118
2.	TRASH BOARD		CS000124	CS000123
3.	SHARE	C=85mm	CS000125	CS000125
4.	SHARE REVERSIBLE	C=85mm	CS000129	CS000129
5.	POINT		CS000112	CS000112
6.	POINT "D"		CS000113	CS000113
7.	M12 x 40		523732V	523732V
8.	M12 x 50		523732AV	523732AV
9.	SPRING PINS		715700V - 14x60 DIN1481	
10.	SPRING PINS		715701V - 8x60 DIN1481	
11.	SCREW M14x40		VIS 14052	

## VOGEL & NOOT

			LEFT	RIGHT
A=16mm B=30mm			U1010001	U1015001
			/	/
			U1010003	U1015003
C=80mm			CS000121	CS000121
			/	/
			CS000122	CS000122
			CS000122D	CS000122D
			LK000009V	LK000009V
			LK000010V	LK000010V
			GOU16000 - 16x60 DIN1481	
			716600V - 10x60 DIN1481	
			/	/

## GREGOIRE BESSON - HELIPLow

			LEFT	RIGHT
A=30mm B=30mm			M302049 / CG100107	M302048 / CG100106
			M310065 / CG100109	M310064 / CG100108
C=90mm			M320117 / CG100110	M320117 / CG100110
C=90mm			M320113 / CG100112	M320113 / CG100112
			M320118 / CS000112	M320118 / CS000112
			CS000113	CS000113
			523732V	523732V
			523732AV	523732AV
			GOU16000 - 16x60 DIN1481	
			716600V - 10x60 DIN1481	
			VIS 14052	

### SENKSCHRAUBE MIT 1 NASE DIN604

(A)

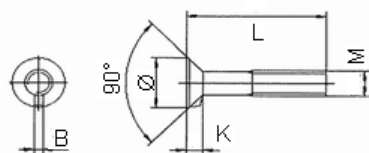

Angaben in mm

Bez.:	M	L	K	B	Ø	Qualität	Art.Nr. iQ
A-1640	M16	40	10	4,2	32	8.8	548350V
A-1650	M16	50	10	4,2	32	8.8	523865V
A-1660	M16	60	10	4,2	32	8.8	545200V
A-1680	M16	80	10	4,2	32	8.8	

### SENKSCHRAUBEN MIT 2 NASEN ISO5713

(C)

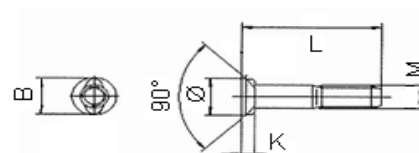

Angaben in mm

Bez.:	M	L	K	B	Ø	Qualität	Art.Nr. iQ
C-1030	M10	30	4,5	15,1	16	8.8	545950V
C-1235	M12	35	5,5	19,1	20	8.8	523997V
C-1435	M14	35	7	23,1	24	8.8	546101V

### SENKSCHRAUBE MIT VIERKANT DIN608

(B)

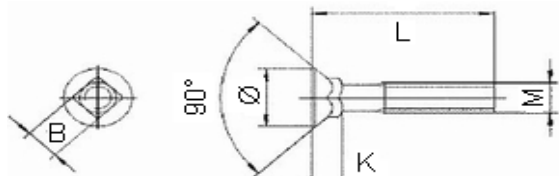

Angaben in mm

Bez.:	M	L	K	B	Ø	Qualität	Art.Nr. iQ
B-1025	M10	25	8	10	19	12.9	547850V
B-1030	M10	30	8	10	19	12.9	547900V
B-1035	M10	35	8	10	19	12.9	547010V
B-1235	M12	35	10,5	12	24	12.9	548000V
B-1240	M12	40	10,5	12	24	12.9	548100V
B-1250	M12	50	10,5	12	24	12.9	548195V
B-1255	M12	55	10,5	12	24	12.9	548200V
B-1260	M12	60	10,5	12	24	12.9	548250V
B-1270	M12	70	10,5	12	24	12.9	548300V
B-1280	M12	80	10,5	12	24	12.9	548305V
B-1285	M12	85	10,5	12	24	12.9	548307V
B-1290	M12	90	10,5	12	24	12.9	548310V
B-12120	M12	120	10,5	12	24	12.9	548320V
B-12140	M12	140	10,5	12	24	12.9	548330V
B-1440	M14	40	11	14	28	10.9	549400V
B-1450	M14	50	11	14	28	10.9	549500V

### SENKSCHRAUBEN MIT 2 NASEN DIN11014

(D)

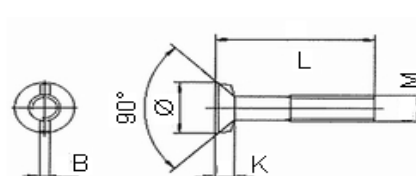

Angaben in mm

Bez.:	M	L	K	B	Ø	Qualität	Art.Nr. iQ
D-1030	M10	30	6	3,2	19	10.9	523742V
D-1035	M10	35	6	3,2	19	10.9	523801V
D-1040	M10	40	6	3,2	19	10.9	545955V
D-1230	M12	30	7,5	3,6	24	12.9	546000V
D-1235	M12	35	7,5	3,6	24	12.9	546100V
D-1240	M12	40	7,5	3,6	24	10.9	546200V
D-1245	M12	45	7,5	3,6	24	12.9	546400V
D-1250	M12	50	7,5	3,6	24	10.9	546500V
D-1270	M12	70	7,5	3,6	24	12.9	546750V
D-1270	M12	70	7,5	3,6	24	12.9	546750V
D-1285	M12	85	7,5	3,6	24	12.9	546850V
D-1640	M16	40	10	4,2	32	10.9	548351V
D-1650	M16	50	10	4,2	32	10.9	548352V

### SENKSCHRAUBEN MIT 2 NASEN PASSEND ZU NAUD

(E)

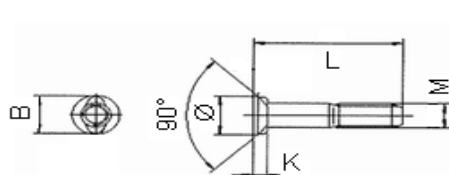

Angaben in mm

Bez.:	M	L	K	B	Ø	Qualität	Art.Nr. iQ
E-1430	M14x1,5	30	7	21,6	22	8.8	546601V
E-1440	M14x1,5	40	7	21,6	22	8.8	546602V

### KONUSSCHRAUBE

(F)

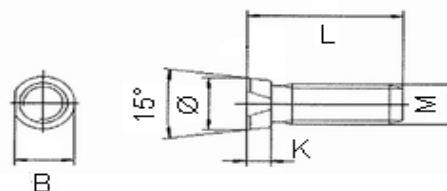

Angaben in mm

Bez.:	M	L	K	B	Ø	Qualität	Art.Nr. iQ
F-1434	M14	34	7	17	18	12.9	523999V
F-1434	M14	34	7	17	18	12.9 / S19	524000V
F-1640	M16	40	10	19,4	20,8	12.9	523729V

### KONUSSCHRAUBE FÜR MEISSEL

(G)

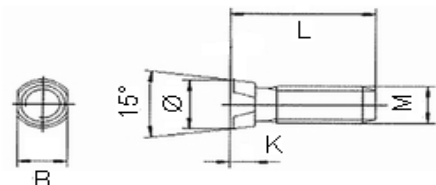

Angaben in mm

Bez.:	M	L	K	B	Ø	Qualität	Art.Nr. iQ
G-1234	M12	34	7	13,6	15,95	12.9	523998V
G-1240	M12	40	7	13,6	15,95	12.9	523732V
G-1250	M12	50	7	13,6	15,95	12.9	523732AV

### KONUSSCHRAUBE PASSEND ZU VN

(H)

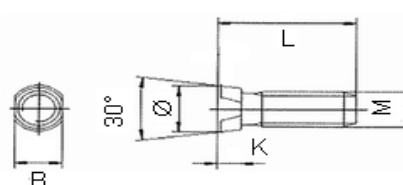

Angaben in mm

Bez.:	M	L	K	B	Ø	Qualität	Art.Nr. iQ
H-1240	M12	40	9	13,4	18	12.9	LK100009V
H-1439	M14	39	9	14,4	19	12.9	LK000009V

### KONUSSCHRAUBE

I

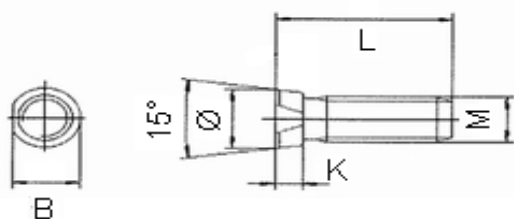

Angaben in mm

Bez.:	M	L	K	B	Ø	Qualität	Art.Nr. iQ
I-1675	M16x1,5	75	8	19,4	20,8	12.9	523724V

### KONUSSCHRAUBE

J

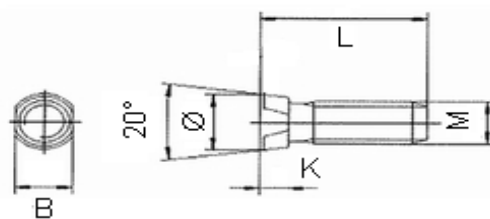

Angaben in mm

Bez.:	M	L	K	B	Ø	Qualität	Art.Nr. iQ
J-1025	M10	25	7	13,6	15,95	12.9	523721V
J-1035	M10	35	7	13,6	15,95	12.9	523725V
J-1040	M10	40	7	13,6	15,95	12.9	523731V

### SECHSKANTSCHRAUBE DIN931

K

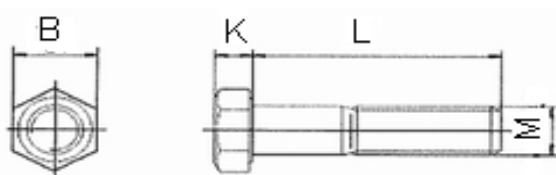

Angaben in mm

Bez.:	M	L	K	B	Ø	Qualität	Art.Nr. iQ
K-1260	M12	60	10	24		12.9	582700V
K-1665	M16	65	10	24		10.9	523782AV
K-1672	M16	72	10	24		10.9	523786V
K-2070	M20	70	13	30		8.8	580300V

### SECHSKANTSCHRAUBE DIN960

L

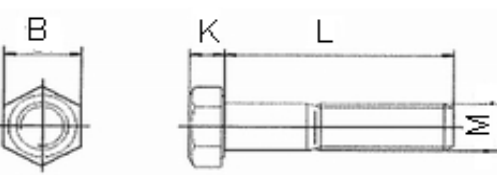

Angaben in mm

Bez.:	M	L	K	B	Ø	Qualität	Art.Nr. iQ
L-1665	M16x1,5	65	10	24		10.9	611600V

### SENKSCHRAUBEN MIT 2 NASEN ZU NIEMEYER

M

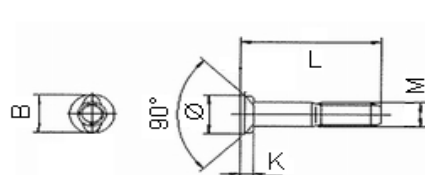

Angaben in mm

Bez.:	M	L	K	B	Ø	Qualität	Art.Nr. iQ
M-1235	M12	35	6,5	19,4	20	8.8	502511NV
M-1240	M12	40	6,5	19,4	20	8.8	502512NV

### SENKSCHRAUBEN

Q

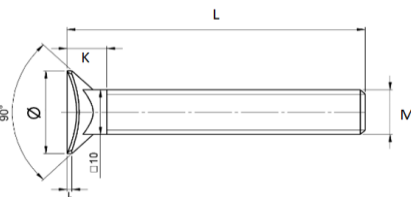

Angaben in mm

Bez.:	M	L	K	B	Ø	Qualität	Art.Nr. iQ
Q-0833	M8	33	6,5		16	8.8	551001V
Q-1060	M10	60	8		18,5	10.9	551002V
Q-1260	M12	60	9		23	8.8	551003V

### KONUSSCHRAUBE FÜR MEISSEL NIEMEYER, RABE

O

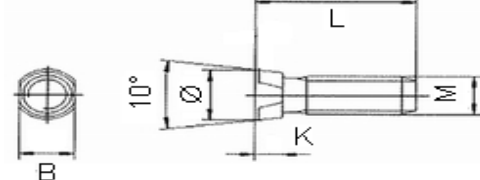

Angaben in mm

Bez.:	M	L	K	B	Ø	Qualität	Art.Nr. iQ
O-1235	M12	35	8,5	14	18	12.9	501000V

### VIERKANTSCHR. DIN603 LEMKEN SMARAGD

P

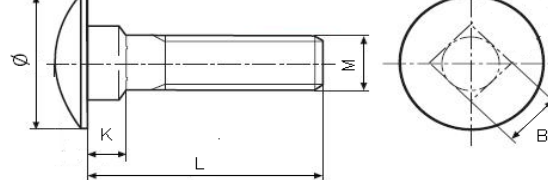

Angaben in mm

Bez.:	M	L	K	B	Ø	Qualität	Art.Nr. iQ
P-1230	M12	30	7,25	11,3	29,35	10.9	501001V
P-1235	M12	35	7,25	11,3	29,35	10.9	501002V

### HAMMERKOPFSCHRAUBE

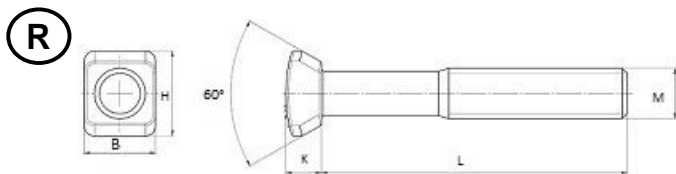

Angaben in mm

Bez.:	M	L	K	B	H	Qualität	Art.Nr. iQ
R-1060	M10	60	7	14	16,8	10.9	551004V

### SPANNSTIFT DIN1481 (ISO8752)

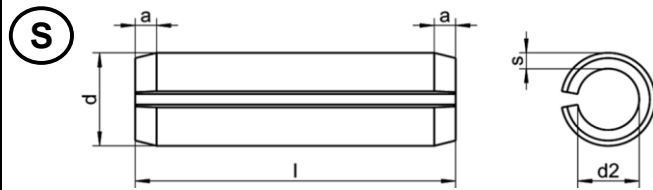

Angaben in mm

Bez.:	D	L	A	S	D2		Art.Nr. iQ
S-0860	8,8	60	2	1,5	5,5		715701V
S-1060	10,8	60	2	2	6,5		716600V
S-1460	14,8	60	2	3	8,5		715700V
S-1660	16,8	60	2	3	10,5		GOU16000

### Senkschraube mit Innensechskant

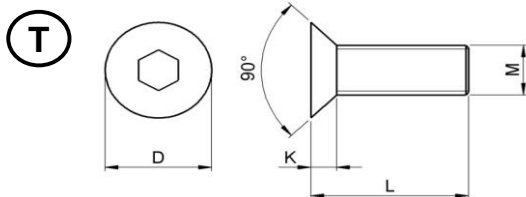

Angaben in mm

Bez.:	M	L	K	D		Qualität	Art.Nr. iQ
T-1440	M14	40				10.9	VIS14052

Bild Picture Image	Beschreibung Description Description	Dim. "	Artikelnr. item no. n. d'art.	links left / a.	rechts right / d.	Stk. / QTY	EH / Unit	Farbe/Col.	Gew. [kg]	Pflugkörper / Ploughbody / corps de charrue Schrauben / Screws / boulon
--------------------------	--	-----------	-------------------------------------	--------------------	----------------------	------------	-----------	------------	--------------	---

### Federzinken / spring tines / Dents élastiques

#### Federzinke / S-Tine / Dent ressort

	25x8x370		CU1 000 01			250	Pal	2	1,0	
	25x8x370		CU1 000 02			250	Pal	2	1,0	

#### Federzinke mit Schar / S-tine with share / Dent ressort avec soc

	32x10x550		CU1 000 03			250	Pal	2	3,2	
	32x12x550		CU1 000 04			250	Pal	2	3,5	
	45x10x530		CU1 000 06			250	Pal	2	4,1	
	45x10x550		CU1 000 05			250	Pal	2	4,0	
	45x10x560		CU1 000 07			250	Pal	2	4,2	
	45x12x675		CU1 000 08			250	Pal	2	5,5	

### Kultivatorschare

#### Gänsefußschar / Sweep / Socs Patte d'oie











	150 mm 50 Grad		CV0 001 21			500	Pal	2	0,9	
	CV0 00122 150 mm 23 Grad		CV000122			500	Pal	2	0,5	
	CV0 00154 190 x 6mm		CV0 001 54			500	Pal	2	1,0	
	CV0 00155 190x6MM		CV0 001 55			500	Pal	2	1,0	
	CV0 00156 100 x 6mm		CV0 001 56			500	Pal	2	0,7	
	JD 100 100x6MM		CV0 080 23			500	Pal	2	0,9	2 x B-1270 2700 2613, 548300V
	JD 270 270x6MM		CV0 080 16			500	Pal	2	1,5	2 x B-1270 2700 2613, 548300V
	JD270 x 8MM		CV0 080 16V			500	Pal	6	2,0	2 x B-1270 2700 2613, 548300V



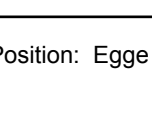

Bild Picture Image	Beschreibung Description Description	Dim. "	Artikelnr. item no. n. d'art.	links left / a.	rechts right / d.	Stk. / QTY	EH / Unit	Farbe/Col.	Gew. [kg]	Pflugkörper / Ploughbody / corps de charrue Schrauben / Screws / boulon
--------------------------	--	-----------	-------------------------------------	--------------------	----------------------	------------	-----------	------------	--------------	---

## AMAZONE



### Flügelschare / Winged share / Ailette de Dechaumeur

	XL 019 12mm		CA3 000 14		■	350	Pal	2	2,7	2 x P-1230, 501001V
	XL 020 12mm		CA3 000 15	■		350	Pal	2	2,7	2 x P-1230, 501001V
	XL 050 12mm		CA3 000 11		■	350	Pal	2	3,2	2 x P-1230, 501001V
	XL 051 12mm		CA3 000 12	■		350	Pal	2	3,2	2 x P-1230, 501001V

### Grubberschar / Cultivator Point / Soc double coeur

	HC 121 / 221 75x12		CA3 000 16		■	250	Pal	2	3,2	2 x B-1270 2700 2613, 548300V
	HC 121/221 100x12		CA3 000 21		■	250	Pal	2	3,4	2 x B-1270 2700 2613, 548300V
	HC 122/222 100x12		CA3 000 22	■		250	Pal	2	3,4	2 x B-1270 2700 2613, 548300V
	HC 221 / 222 75x12		CA3 000 17	■		250	Pal	2	3,2	2 x B-1270 2700 2613, 548300V

### Leitblech / Trashboard / Déflecteur

	XL 015 100x8		CL1 001 32			500	Pal	4	1,8	1 x B-1280, 548305V
	XL 016		CL1 001 43		■	400	Pal	4	2,5	1 x B-1280, 548305V
	XL 017		CL1 001 44	■		400	Pal	4	2,5	1 x B-1280, 548305V

### Scharfuß / Holder / Contre Sep

	XL 021		CL1 001 49			300	Pal	4	2,8	1 x B-1260, 548250V
--	--------	--	------------	--	--	-----	-----	---	-----	---------------------

### Scharspitze / Share point / Nez de Soc







	XL 018 120x10	10 mm	CA3 000 13			500	Pal	2	1,8	2 x B-1235 - 3015785, 548000V
	XL 049 3374392C 120x12 hardface		CA3 000 10			500	Pal	2	2,2	1 x B-1235 - 3015785, 548000V
	XL031 - 120x10 hardface	10 mm	CA3 000 13H			500	Pal	2	1,7	2 x B-1235 - 3015785, 548000V



Bild Picture Image	Beschreibung Description Description	Dim. "	Artikelnr. item no. n. d'art.	links left / a.	rechts right / d.	Stk. / QTY	EH / Unit	Farbe/Col.	Gew. [kg]	Pflugkörper / Ploughbody / corps de charrue Schrauben / Screws / boulon
--------------------------	--	-----------	-------------------------------------	--------------------	----------------------	------------	-----------	------------	--------------	---

## AMAZONE

## Scheibe / Disc / Disque

	HC 175 360 x 4		CA3 000 04			100	Pal	2		
	XL 034 460 x 4		CA3 000 03			100	Pal	2		
	XL 035 460 x 4		CA3 000 02			100	Pal	2		



## BDM

## Scheibe / Disc / Disque





	560 x 5 MM BDM		CB1 100 01			100	Pal	2		
	566 x 6		CV0 060 68			100	Pal	2		

## BEDNAR

## Grubberschar / Cultivator Point / Soc double coeur

	KM060231 40x20		CS2 000 04			400	Pal	2	2,4	
	KM060248 40x20		CS2 000 04DH			400	Pal	2	2,6	

## Scharspitze / Share point / Nez de Soc

	KM060177 60x12		CS2 000 05			500	Pal	2	1,4	1 x B-1285, 548307V
	KM060289 CHECKPOINTS		CS2 000 13X			300	Pal	2	2,3	1 x B-1285, 548307V
	KM060313 60x20 Check points		CS2 000 14X			300	Pal	2	2,4	1 x B-1285, 548307V 1 x B-1290, 548310V
	KM060334 80 x 20 - 2 hole		CH0 000 50X			300	Pal	2		1 x B-1285, 548307V 1 x B-1290, 548310V



## DAL-BO

## Grubberschar / Cultivator Point / Soc double coeur

	76261 (120x10x450 LA80)		CD2 000 02					2	3,7	
--	-------------------------	--	------------	--	--	--	--	---	-----	--

Bild Picture Image	Beschreibung Description Description	Dim. "	Artikelnr. item no. n. d'art.	links left / a.	rechts right / d.	Stk. / QTY	EH / Unit	Farbe/Col.	Gew. [kg]	Pflugkörper / Ploughbody / corps de charrue Schrauben / Screws / boulon
<b>DAL-BO</b>										
	AF4922 120x10x420 LA75		CD2 000 01			250	Pal	2	3,7	2 x B-1270 2700 2613, 548300V

**Farmet****Flügelschare / Winged share / Ailette de Dechaumeur**

	240 16 134 10mm		CV0 090 07S		■	500	Pal	2	2,1	2 x B-1235 - 3015785, 548000V
	240 16 134 8mm		CV0 090 07		■	500	Pal		2,0	2 x B-1235 - 3015785, 548000V
	240 16 234 8mm		CV0 090 08	■		500	Pal		2,0	2 x B-1235 - 3015785, 548000V

**Gänsefußschar / Sweep / Socs Patte d'oie**

	300 0236		CL1 001 08			500	Pal	4	0,8	
--	----------	--	------------	--	--	-----	-----	---	-----	--



**Scharspitze / Share point / Nez de Soc**

	400 5271 75x15 Diamant		CF1 000 05D			500	Pal	2		
--	------------------------	--	-------------	--	--	-----	-----	---	--	--

**Federzinken / spring tines / Dents élastiques****Federzinke / S-Tine / Dent ressort**

	25x25x455		CU1 000 09		■	250	Pal		8,2	
	25x25x455		CU1 000 10	■		250	Pal		8,2	
	40x40x640		CU1 000 15		■	250	Pal		30,5	
	40x40x640		CU1 000 16	■		250	Pal		30,5	

**Frost****Flügelschare / Winged share / Ailette de Dechaumeur**

	51542 .		CV2 000 03		■	400	Pal	2	1,9	2 x G-1234, 523998V
	51543 .		CV2 000 04	■		400	Pal	2	1,9	2 x G-1234, 523998V

**Gregoire Besson****Grindel / Leg / Âge**





	M302 048		CG1 001 06		■	30	Pal	2	24,5	
	M302 049		CG1 001 07	■		30	Pal	2	24,5	

Bild Picture Image	Beschreibung Description Description	Dim. "	Artikelnr. item no. n. d'art.	links left / a.	rechts right / d.	Stk. / QTY	EH / Unit	Farbe/Col.	Gew. [kg]	Pflugkörper / Ploughbody / corps de charrue Schrauben / Screws / boulon
--------------------------	--	-----------	-------------------------------------	--------------------	----------------------	------------	-----------	------------	--------------	---

## Gregoire Besson



## Leitblech / Trashboard / Déflecteur

	M310 064		CG1 001 08		■	200	Pal	2	5,0	1 x C-1435, 546101V
	M310 065		CG1 001 09	■		200	Pal	2	5,0	1 x C-1435, 546101V

## Meißel - Wechselfspitze / Reversible Point / Pointe Reversible

	M320118		CS0 001 12	■	■	500	Pal	2	1,4	1 x G-1240, 523732V 1 x G-1250, 523732AV
--	---------	--	------------	---	---	-----	-----	---	-----	---

## Schare / Share / Soc

	M320113		CG1 001 12			150	Pal	2	7,5	2 x S-1660 16x60 DIN1481, GOU16000 2 x S-1060 10x 60DIN1481, 716600V
	M320 117		CG1 001 10			150	Pal	2	5,0	

## Scheibe / Disc / Disque

	851 000 998		CG1 000 09			50	Pal	2	15,1	
	851 001 098		CG1 000 10			50	Pal	2	16,5	
	851 001 198 660x7 notched		CG1 001 13			50	Pal	2	15,1	
	851 001 298 660x7 plain		CG1 001 14			50	Pal	2	15,1	

## Horsch

## Flügelshare / Winged share / Ailette de Dechaumeur













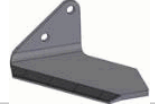

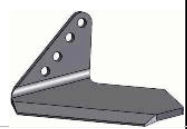

	0031 0985 Diamant 340 60856D		CH0 000 15D	■		300	Pal	2	2,2	2 x K - 1260, 582700V
	0031 0986 Diamant 340 60857D		CH0 000 16D		■	300	Pal	2	2,2	1 x K - 1260, 582700V
	0031 1180		CH0 000 13D	■		300	Pal	2	1,9	2 x K - 1260, 582700V
	0031 1181		CH0 000 14D		■	300	Pal	2	1,9	2 x K - 1260, 582700V
	0031 1328 10x193 4-Loch		CH0 000 55	■		300	Pal	2		2 x K - 1260, 582700V
	0031 1329 10x193 4-Loch		CH0 000 56		■	300	Pal	2		2 x K - 1260, 582700V

Bild Picture Image	Beschreibung Description Description	Dim. "	Artikelnr. item no. n. d'art.	links left / a.	rechts right / d.	Stk. / QTY	EH / Unit	Farbe/Col.	Gew. [kg]	Pflugkörper / Ploughbody / corps de charrue Schrauben / Screws / boulon
<b>Horsch</b>										
	340 60854 115mm short		CH0 000 24	■		300	Pal	2	1,5	2 x K - 1260, 582700V
	340 60854 175mm schmal / small		CH0 000 13	■		300	Pal	2	1,9	2 x K - 1260, 582700V
	340 60855 115mm short		CH0 000 23		■	300	Pal	2	1,5	2 x K - 1260, 582700V
	340 60855 175mm schmal / small		CH0 000 14		■	300	Pal	2	1,9	2 x K - 1260, 582700V
	340 60856 195mm breit / wide		CH0 000 15	■		300	Pal	2	2,0	2 x K - 1260, 582700V
	340 60856 hardface		CH0 000 15H	■		300	Pal	2	2,1	2 x K - 1260, 582700V
	340 60857 195mm breit / wide		CH0 000 16		■	300	Pal	2	2,0	2 x K - 1260, 582700V
	340 60857 hardface		CH0 000 16H		■	300	Pal	2	2,1	2 x K - 1260, 582700V

**Grubberstiel / Cultivator Tines / Etancon Cultivateur**

	340 60 835		CH0 000 26			100	Pal	2	10,8	
	340 60836		CH0 000 28			100	Pal	2	11,9	

**Leitblech / Trashboard / Déflecteur**















	340 60852 100x426		CH0 000 29	■		400	Pal	2	2,5	2 x B-1280, 548305V
	340 60853 100x426		CH0 000 30		■	400	Pal	2	2,5	2 x B-1280, 548305V
	340 60858 10MM		CH0 000 17V	■		400	Pal	2	2,5	2 x B-1280, 548305V
	340 60858 12MM		CH0 000 17VV			300	Pal	2	3,0	2 x B-1280, 548305V
	340 60858 80x426		CH0 000 17	■		500	Pal	2	2,0	2 x B-1280, 548305V
	340 60859 10MM		CH0 000 18V		■	400	Pal	2	2,5	2 x B-1280, 548305V
	340 60859 12MM		CH0 000 18VV			300	Pal	2	3,0	2 x B-1280, 548305V
	340 60859 80x426		CH0 000 18		■	500	Pal	2	2,0	2 x B-1280, 548305V

Bild Picture Image	Beschreibung Description Description	Dim. "	Artikelnr. item no. n. d'art.	links left / a.	rechts right / d.	Stk. / QTY	EH / Unit	Farbe/Col.	Gew. [kg]	Pflugkörper / Ploughbody / corps de charrue Schrauben / Screws / boulon
<b>Horsch</b>										
	340 60862 80x282		CH0 000 19	■		500	Pal	2	1,3	2 x B-1280, 548305V
	340 60863 80x282		CH0 000 20		■	500	Pal	2	1,3	2 x B-1280, 548305V
	340 60864 80x6x310		CH0 000 47	■		500	Pal	2	1,1	
	340 60865 80x6x310		CH0 000 48		■	500	Pal	2	1,1	
	341 82600		CH0 000 21	■		300	Pal	2	2,8	2 x B-1280, 548305V
	341 82700		CH0 000 22		■	300	Pal	2	2,8	2 x B-1280, 548305V

**Scharspitze / Share point / Nez de Soc**





	003 10915 Diamant Terrano 80x12		CH0 000 25D			500	Pal	2	1,8	1 x B-1285, 548307V
	003 10915 Terrano 80x15 Diamant		CH0 000 25VD			400	Pal	2	2,2	1 x B-1285, 548307V
	003 11114 Diamant		CH0 000 44D	■	■	300	Pal	2	3,1	2 x B-1290, 548310V
	0031 0979		CH0 000 50X			300	Pal	2		1 x B-1285, 548307V 1 x B-1290, 548310V
	0031 0984 80x15 Diamant / Hardface		CH0 000 32DH			400	Pal	2	2,3	1 x B-1285, 548307V
	0031 1069 2-hole Check points 80 x 20		CH0 000 50X			300	Pal	2		1 x B-1285, 548307V 1 x B-1290, 548310V
	0031 1114 Diamant - Hardface		CH0 000 49DH			300	Pal	2	3,2	2 x B-1285, 548307V
	0031 1114 Focus		CH0 000 49D	■	■	300	Pal	2	3,1	2 x B-1285, 548307V
	00310979 - 1 - hole		CH0 000 53X			300	Pal	2		1 x B-1285, 548307V
	00310979 - 2 hole		CH0 000 54X			300	Pal	2	3,0	1 x B-1285, 548307V 1 x B-1290, 548310V
	00310979		CH0 000 51X			300	Pal	2		1 x B-1285, 548307V



Bild Picture Image	Beschreibung Description Description	Dim. "	Artikelnr. item no. n. d'art.	links left / d.	rechts right / d.	Stk. / QTY	EH / Unit	Farbe/Col.	Gew. [kg]	Pflugkörper / Ploughbody / corps de charrue Schrauben / Screws / boulon
<b>Horsch</b>										
	00311069 - 1 hole		CH0 000 53X			300	Pal	2		1 x B-1285, 548307V
	00311069 - 2 hole		CH0 000 54X			300	Pal	2	3,0	1 x B-1285, 548307V 1 x B-1290, 548310V
	242 21700 Focus		CH0 000 49D	■	■	300	Pal	2	3,1	2 x B-1285, 548307V
	340 60580 80x20mm spitz		CH0 000 11			300	Pal	2	3,0	1 x B-1285, 548307V
	340 60850 80 x 15mm		CH0 000 12			400	Pal	2	2,2	1 x B-1285, 548307V
	340 60850 80x12mm		CH0 000 10			500	Pal	2	1,8	1 x B-1285, 548307V
	340 60850 80x15 Diamant		CH0 000 12D			400	Pal	2	2,3	1 x B-1285, 548307V
	340 60850 80x20mm spitz hardface		CH0 000 11H			300	Pal	2	3,1	1 x B-1285, 548307V
	340 60850 80x12 hardface		CH0 000 10H			500	Pal	2	1,9	1 x B-1285, 548307V
	340 60850 80x15 hardface		CH0 000 12H			400	Pal	2	2,3	1 x B-1285, 548307V
	340 60851 120 x 12 MM		CH0 000 27			400	Pal	2	2,7	1 x B-1285, 548307V
	CH000053X - 1 hole		CH0 000 53X			300	Pal	2		1 x B-1285, 548307V
	CH050 - 2 hole - 80 x 20		CH0 000 50DH			300	Pal	2	1,9	1 x B-1285, 548307V 1 x B-1290, 548310V
	CH051X 80x20 Checkpoints		CH0 000 51X			300	Pal	2		1 x B-1285, 548307V
	CH053DH - 1 hole		CH0 000 53DH			300	Pal	2	3,0	1 x B-1285, 548307V
	CH054DH - 2 hole		CH0 000 54DH			300	Pal	2	3,2	1 x B-1285, 548307V 1 x B-1290, 548310V

Bild Picture Image	Beschreibung Description Description	Dim. "	Artikelnr. item no. n. d'art.	links left / a.	rechts right / d.	Stk. / QTY	EH / Unit	Farbe/Col.	Gew. [kg]	Pflugkörper / Ploughbody / corps de charrue Schrauben / Screws / boulon
<b>Horsch</b>										
	CH054X - 2 hole		CH0 000 54X			300	Pal	2	3,0	1 x B-1285, 548307V 1 x B-1290, 548310V



**Scheibe / Disc / Disque**

	0031 0166 700x8 GL		CH0 000 42			50	Pal	2		
	0031 0958 684x6 GL		CH0 000 41			50	Pal	2		
	0031 0988 684x6 gez		CH0 000 35			50	Pal	2		
	0031 1081 684x7 gez		CH0 000 34			50	Pal	2	15,3	
	2301 0201 340x2,5 GL		CH0 000 40			100	Pal	2	1,7	
	2324 6102 460x4 gez		CH0 000 39			100	Pal	2		
	2324 6106 460x6 gez		CH0 000 36			100	Pal	2	7,0	
	2425 1103 460x4 GL		CH0 000 33			100	Pal	2		
	2807 1304 460x6gez		CH0 000 37			100	Pal	2		
	2807 1305 520x6 gez		CH0 000 38			100	Pal	2		
	3418 1506 460x4 gez		CH0 000 43			100	Pal	2		

**JOHN DEERE****Gänsefußschar / Sweep / Socs Patte d'oie**

	JD 100 100x6MM		CV0 080 23			500	Pal	2	0,9	2 x B-1270 2700 2613, 548300V
	JD270 270x6MM		CV0 080 16			500	Pal	2	1,5	2 x B-1270 2700 2613, 548300V
	JD270 x 8MM		CV0 080 16V			500	Pal	6	2,0	2 x B-1270 2700 2613, 548300V

**KERNER****Flügelshare / Winged share / Ailette de Dechaumeur**

	92275 480x10		CK4 000 05	■	■	50	Pal	2	6,6	1 x B-1260, 548250V
	92276 450x10		CK4 000 02			50	Pal	2	6,6	1 x B-1260, 548250V

**Leitblech / Trashboard / Déflecteur**











	92 345 80x8		CK4 000 14			500	Pal	2	1,4	
	92274 100x8		CL1 001 32			500	Pal	4	1,8	1 x B-1280, 548305V

Bild Picture Image	Beschreibung Description Description	Dim. "	Artikelnr. item no. n. d'art.	links left / a.	rechts right / d.	Stk. / QTY	EH / Unit	Farbe/Col.	Gew. [kg]	Pflugkörper / Ploughbody / corps de charrue Schrauben / Screws / boulon
--------------------------	--	-----------	-------------------------------------	--------------------	----------------------	------------	-----------	------------	--------------	---





**KERNER****Scharspitze / Share point / Nez de Soc**

	92238 120x12 Hardface		CK4 000 08H			500	Pal	2	2,2	
	62677 / S015133 120 x 10 mm		CK4 000 03	■	■	500	Pal	2	1,8	1 x B-1270 2700 2613, 548300V
	92229 100x12MM		CK4 000 04			500	Pal	2	1,8	1 x D-1640, 548351V
	92235 CHECKPOINTS		CK4 000 19X			500	Pal		2,4	
	92281 - 120x10 hardface		CK4 000 01H			500	Pal	2	1,8	1 x D-1640, 548351V
	92281 120 x 10 mm		CK4 000 01	■	■	500	Pal	2	1,8	1 x D-1640, 548351V
	92344 100x12 hardface		CK4 000 04H			500	Pal	2	2,0	1 x D-1640, 548351v

**KÖCKERLING****Flügelschare / Winged share / Ailette de Dechaumeur**

	506015 Topmix 310x10		CK4 100 12	■	■	200	Pal	2	4,8	1 x K - 1260, 582700V
	506025 Topmix 350x10		CK4 100 16	■	■	200	Pal	2	4,7	1 x K - 1260, 582700V

**Gänsefußschar / Sweep / Socs Patte d'oie**

	504011 260x50x6		CK4 100 18			300	Pal	2	0,7	1 x Q-1060 M10x60-10.9 Mu, 551002V
	504019 - 2 hole 52x10x300		CK4 100 19			300	Pal	2	1,3	2 x R-1060 M10 x 60 Mu 10.9, 551004V
	504019 - 3 hole 52x10x300		CK4 100 27			300	Pal	2	1,3	2 x R-1060 M10 x 60 Mu 10.9, 551004V
	504027 180x6mm		CK4 100 14			500	Pal	2	1,0	2 x Q-1060 M10x60-10.9 Mu, 551002V
	504032 200x6		CK4 100 15			500	Pal	2	1,1	2 x Q-1060 M10x60-10.9 Mu, 551002V

**Grubberschar / Cultivator Point / Soc double coeur**

















	506 068 Checkpoint		CK4 100 21X			250	Pal	2	3,9	2 x B-1290, 548310V
	506008 16x60x470xR300		CK4 100 01	■	■	250	Pal	2	3,6	2 x B-1270 2700 2613, 548300V
	506008 AC hardface		CK4 100 08H			250	Pal	2	3,7	2 x B-1270 2700 2613, 548300V





Bild Picture Image	Beschreibung Description Description	Dim. "	Artikelnr. item no. n. d'art.	links left / a.	rechts right / d.	Stk. / QTY	EH / Unit	Farbe/Col.	Gew. [kg]	Pflugkörper / Ploughbody / corps de charrue Schrauben / Screws / boulon
<b>KÖCKERLING</b>										
	506008A 16x60x470 LL R300		CK4 100 08			250	Pal	2	3,4	2 x B-1270 2700 2613, 548300V
	506008B 16x60x490 LL		CK4 100 22			250	Pal	2	3,7	2 x B-1270 2700 2613, 548300V
	506008C 506006 16x60x470 Hardface		CK4 100 01H			250	Pal	2	3,8	2 x B-1270 2700 2613, 548300V
	506009 15x55x410		CK4 100 05	■	■	250	Pal	2	2,4	2 x B-1270 2700 2613, 548300V
	506009A 15x55x410 45-75MM		CK4 100 20			250	Pal	2		
	506033 12x100x420xR263		CK4 100 02	■	■	250	Pal	2	3,8	2 x B-1270 2700 2613, 548300V
	506068 Hardface		CK4 100 21H			250	Pal	2	3,8	2 x B-1290, 548310V
	506068 diamant + hardface		CK4 100 21DH			250	Pal	2	3,9	2 x B-1290, 548310V
	900033 100x12x475		CK4 100 03	■	■	200	Pal	2	4,3	2 x B-1270 2700 2613, 548300V
	900835 12x130x450		CK4 100 04	■	■	200	Pal	2	4,9	2 x B-1270 2700 2613, 548300V
	915 774 Checkpoint		CK4 100 21X			250	Pal	2	3,9	2 x B-1290, 548310V
	915376 45x25x490 HARDFACE		CK4 100 25H			200	Pal	2		
	915376 45x25x490 diamant - hardface		CK4 100 25DH			200	Pal	2		
	915376 45x25x490		CK4 100 25			200	Pal	2		

**Grubberstiel / Cultivator Tines / Etancon Cultivateur**

	506048		CK4 100 17			100	Pal	2	8,8	
--	--------	--	------------	--	--	-----	-----	---	-----	--

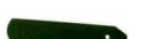
**Leitblech / Trashboard / Déflecteur**

	506000 80x8x428		CK4 100 09		■	500	Pal	2	2,0	1 x B-1285, 548307V
	506001 80x8x428		CK4 100 10	■		500	Pal	2	2,0	1 x B-1285, 548307V
	506046 80x08x428		CK4 100 11	■	■	500	Pal	2	2,0	1 x B-1285, 548307V

**Scharspitze / Share point / Nez de Soc**













	506 065V 80 x 20mm		CK4 100 07V			300	Pal	2	3,6	1 x B-1285, 548307V
	506014C 100x12 Hardface		CK4 100 06H			300	Pal	2	2,5	1 x B-1285, 548307V
	506062 80x12 hardface		CK4 100 13H			400	Pal	2	1,9	1 x B-1285, 548307V
	506064 80 x 12MM		CK4 100 13			400	Pal	2	1,8	1 x B-1285, 548307V
	506065 80x15		CK4 100 07			400	Pal	2	2,2	1 x B-1285, 548307V

Bild Picture Image	Beschreibung Description Description	Dim. "	Artikelnr. item no. n. d'art.	links left / a.	rechts right / d.	Stk. / QTY	EH / Unit	Farbe/Col.	Gew. [kg]	Pflugkörper / Ploughbody / corps de charrue Schrauben / Screws / boulon
<b>KÖCKERLING</b>										
	506069 80x15 hardface		CK4 100 07H			400	Pal	2	2,2	1 x B-1285, 548307V
	506069V 80x20 hardface		CK4 100 07VH			300	Pal	2	2,6	1 x B-1285, 548307V
	915 776 - 2 hole Checkpoint		CK4 100 24X			300	Pal	2		2 x B-1285, 548307V
	CK4 100 26VH 80x20 hardface spitz		CK4 100 26VH					2	2,6	1 x B-1285, 548307V
	CK4 10023DH		CK4 100 23DH			300	Pal	2	3,2	1 x B-1285, 548307V
	CK4 10024DH		CK4 100 24DH			300	Pal	2	3,7	1 x B-1285, 548307V 1 x B-1290, 548310V
	CK41 023X 80x20 Check points		CK4 100 23X			300	Pal	2		1 x B-1285, 548307V



**Kongskilde****Federzinke mit Schar / S-tine with share / Dent ressort avec soc**

	0100 0740		CU1 000 04			250	Pal	2	3,5	
--	-----------	--	------------	--	--	-----	-----	---	-----	--

**Kuhn / Huard****Flügelschare / Winged share / Ailette de Dechaumeur**

	221250		CK3 001 16		■	300	Pal	2	1,9	
	221251		CK3 001 17	■		300	Pal	2	1,9	

**Leitblech / Trashboard / Déflecteur**

	221268		CK3 001 14		■	500	Pal	2	1,9	1 x B-1280, 548305V
	221269		CK3 001 15	■		500	Pal	2	1,9	1 x B-1280, 548305V

**Scharspitze / Share point / Nez de Soc**





	221254		CK3 001 13	■	■	500	Pal	2	1,8	2 x B-1280, 548305V
	222 0760 80 x 20 Check point		CK3 001 13X			300	Pal	2	2,7	2 x B-1280, 548305V
	222 5650 50 x 20 Check point		CK3 001 42X			300	Pal	2	1,9	2 x B-1280, 548305V

Bild Picture Image	Beschreibung Description Description	Dim. "	Artikelnr. item no. n. d'art.	links left / a.	rechts right / d.	Stk. / QTY	EH / Unit	Farbe/Col.	Gew. [kg]	Pflugkörper / Ploughbody / corps de charrue Schrauben / Screws / boulon
--------------------------	--	-----------	-------------------------------------	--------------------	----------------------	------------	-----------	------------	--------------	---

## Kverneland

## Flügelschare / Winged share / Ailette de Dechaumeur

	131124		CK0 001 24B		■	350	Pal	3	1,8	3 x G-1234, 523998V
	131125		CK0 001 25B	■		350	Pal	3	1,8	3 x G-1234, 523998V

## Scharspitze / Share point / Nez de Soc

	62677 / S015133 120 x 10 mm		CK4 000 03	■	■	500	Pal	2	1,8	1 x B-1270 2700 2613, 548300V
--	--------------------------------	--	------------	---	---	-----	-----	---	-----	----------------------------------

## Lemken

## Flügelschare / Winged share / Ailette de Dechaumeur















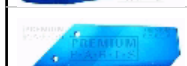



	337 4416 FL 35D		CL1 001 33		■	350	Pal	4	2,9	2 x P-1235, 501002V
	337 4417 FL 35D		CL1 001 34	■		350	Pal	4	2,9	2 x P-1235, 501002V
	337 4418 214MM FL 35D gekr		CL1 001 35		■	350	Pal	4	2,7	2 x P-1235, 501002V
	337 4418 226MM		CL1 001 96		■	350	Pal	4	2,7	2 x P-1230, 501001V
	337 4419 214MM FL 35D gekr		CL1 001 36	■		350	Pal	4	2,7	2 x P-1235, 501002V
	337 4419A 226MM		CL1 001 97	■		350	Pal	4	2,7	2 x P-1230, 501001V
	337 4420 FL 37D gekr		CL1 001 38		■	350	Pal	4	3,0	2 x P-1230, 501001V
	337 4421 FL 37D gekr		CL1 001 39	■		350	Pal	4	3,0	2 x P-1230, 501001V
	337 4424 hardface FL 37D gekr		CL1 001 45		■	350	Pal	4	3,3	2 x P-1235, 501002V
	337 4425 hardface FL 37D gekr		CL1 001 46	■		350	Pal	4	3,3	2 x P-1235, 501002V
	337 4428 FL 23 D		CL1 001 88		■	500	Pal	4	1,8	2 x P-1235, 501002V
	337 4429 FL 23 D		CL1 001 89	■		500	Pal	4	1,8	2 x P-1235, 501002V
	337 4460 KF30		CL1 002 01		■	500	Pal	4	2,1	
	337 4461 KF30		CL1 002 02	■		500	Pal	4	2,1	
	337 4462 KF30P hardface		CL1 002 01H		■	500	Pal	4	2,2	
	337 4463 KF30P hardface		CL1 002 02H	■		500	Pal	4	2,2	

Bild Picture Image	Beschreibung Description Description	Dim. "	Artikelnr. item no. n. d'art.	links left / a.	rechts right / d.	Stk. / QTY	EH / Unit	Farbe/Col.	Gew. [kg]	Pflugkörper / Ploughbody / corps de charrue Schrauben / Screws / boulon
<b>Lemken</b>										

**Gänsefußschar / Sweep / Socs Patte d'oie**

	337 4356 G 25		CL1 001 08			500	Pal	4	0,8	
--	------------------	--	------------	--	--	-----	-----	---	-----	--









**Grubberschar / Cultivator Point / Soc double cœur**

	337 1686 Labrador		CL1 002 12					4	6,6	2 x B-1260, 548250V
	337 10006		CL1 002 11			150	Pal	4	6,4	2 x B-1280, 548305V

**Grubberstiel / Cultivator Tines / Etancon Cultivateur**

	60x25x850		CV0 050 09			100	Pal	4	9,8	
--	-----------	--	------------	--	--	-----	-----	---	-----	--

**Leitblech / Trashboard / Déflecteur**

	337 4395 100x8 LB1		CL1 001 32			500	Pal	4	1,8	1 x B-1280, 548305V
	337 4398 Randleitblech		CL1 001 43		■	400	Pal	4	2,5	1 x B-1280, 548305V
	337 4399 Randleitblech		CL1 001 44	■		400	Pal	4	2,5	1 x B-1280, 548305V
	337 4401 80x8		CK4 000 14			500	Pal	2	1,4	
	337 4482 KL8		CL1 002 03			500	Pal	4	1,6	1 x B-1280, 548305V
	337 4484 KL10		CL1 002 00			500	Pal	4	2,0	1 x B-1280, 548305V
	337 4490 KR10		CL1 002 04		■	500	Pal	4	2,0	1 x B-1280, 548305V
	337 4491 KR10		CL1 002 05	■		500	Pal	4	2,0	1 x B-1280, 548305V

**Scharfuß / Holder / Contre Sep**

	467 9105 (10mm) 467 9106 467		CL1 001 49			300	Pal	4	2,8	1 x B-1260, 548250V
--	---------------------------------	--	------------	--	--	-----	-----	---	-----	---------------------

**Scharspitze / Share point / Nez de Soc**













	337 4386 80x12 hardface		CL1 001 52H			500	Pal	4	1,7	1 x B-1235 - 3015785, 548000V
--	-------------------------	--	-------------	--	--	-----	-----	---	-----	----------------------------------

Bild Picture Image	Beschreibung Description Description	Dim. "	Artikelnr. item no. n. d'art.	links left / a.	rechts right / d.	Stk. / QTY	EH / Unit	Farbe/Col.	Gew. [kg]	Pflugkörper / Ploughbody / corps de charrue Schrauben / Screws / boulon
<b>Lemken</b>										
	337 4387 120x15 hardface		CL1 001 54H			400	Pal	4	2,7	1 x B-1240 2700 2607, 548100V
	337 4387 120x15mm		CL1 001 54			400	Pal	4	2,6	1 x B-1235 - 3015785, 548000V
	337 4387 15mm Diamant		CL1 001 54D			400	Pal	4	2,6	1 x B-1235 - 3015785, 548000V
	337 4388 10MM hardface		CL1 001 31H			500	Pal	4	1,9	1 x B-1235 - 3015785, 548000V
	337 4388 S12D 120x10MM	10 mm	CL1 001 31			500	Pal	4	1,8	1 x B-1235 - 3015785, 548000V
	337 4391 120x12MM		CL1 001 53			500	Pal	4	2,2	1 x B-1235 - 3015785, 548000V
	337 4392 120x12 hardface		CL1 001 53H			500	Pal	4	2,2	1 x , 54800V
	337 4441 K8P 80x15MM hardface		CL1 001 98H			400	Pal	4	2,1	1 x , 548100
	337 4442 K12 120x10MM		CL1 001 99			400	Pal	4	2,0	1 x B-1240 2700 2607, 548100V
	337 4443 K12P 120x12 hardface		CL1 001 99H			400	Pal	4	2,5	1 x B-1240 2700 2607, 548100V

**Scheibe / Disc / Disque**

	349 0010		CL1 002 17			100	Pal	4	2,0	
	349 0466 RUBIN		CL1 001 76			50	Pal	4	12,5	6 x P-1230, 501001V
	349 0467		CL1 001 91			50	Pal	4	12,5	5 x P-1230, 501001V

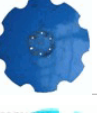
**Pöttinger Landsberg****Flügelschare / Winged share / Ailette de Dechaumeur**















	939 50 220 1		CL0 000 33		■	500	Pal	1	1,2	2 x D-1235 11014D1235N, 546100V
	939 50 221 1		CL0 000 34		■	500	Pal	1	1,2	2 x D-1235 11014D1235N, 546100V

Bild Picture Image	Beschreibung Description Description	Dim. "	Artikelnr. item no. n. d'art.	links left / a.	rechts right / d.	Stk. / QTY	EH / Unit	Farbe/Col.	Gew. [kg]	Pflugkörper / Ploughbody / corps de charrue Schrauben / Screws / boulon
<b>Pöttinger Landsberg</b>										
	966 50 021		CL0 000 93	■		350	Pal	1	2,4	2 x D-1235 11014D1235N, 546100V
	966 50 031		CL0 000 94		■	350	Pal	1	2,4	2 x D-1235 11014D1235N, 546100V
	976 25 00300		CL0 001 15		■	300	Pal	1	1,8	1 x K-1665, 523782AV
	976 25 00301		CL0 001 15		■	300	Pal	1	1,8	1 x K-1665, 523782AV
	976 250 0201		CL0 001 14	■		300	Pal	1	1,8	1 x K-1665, 523782AV
	9762 50 023 0 hardface		CL0 001 14H	■		300	Pal	1	1,8	1 x K-1665, 523782AV
	9762 50 024 0 Hardface		CL0 001 15H		■	300	Pal	1	1,8	1 x K-1665, 523782AV

**Grubberschar / Cultivator Point / Soc double coeur**

	054 697z		CV0 045 01			250	Pal	2	3,2	1 x B-1270 2700 2613, 548300V
	965 500 650 100x12x385		CL0 001 13	■	■	250	Pal	1	3,4	1 x B-1280, 548305V 2 x D-1270, 546750V

**Scharspitze / Share point / Nez de Soc**



	976 250 0151 80x12x307		CL0 001 30	■	■	500	Pal	1	2,0	2 x D-1285, 546850V
	976 250 0150 80x12x280		CL0 001 10	■	■	500	Pal	1	1,9	2 x D-1285, 546850V
	976 250 0151 Hardface		CL0 001 30H	■	■	500	Pal	1	2,1	2 x D-1285, 546850V
	976 250 027 80x15 hardface		CL0 001 17DH			400	Pal	1		2 x D-1285, 546850V
	976 250 027 80x20 Checkpoint		CL0 001 17X			300	Pal	1	3,1	2 x D-1285, 546850V
	976 250 027 0 Diamant 80x15x302		CL0 001 17D			400	Pal	1	2,4	2 x D-1285, 546850V

**Scheibe / Disc / Disque**





	850 41 023 0 DM510 gez		CL0 001 18			100	Pal	2	7,0	
	850 41 024 0 DM510 glatt		CL0 001 19			100	Pal	2	6,5	

**QUIVOGNE****Grindel / Leg / Âge**



--	--	--	--	--	--	--	--	--	--	--

Bild Picture Image	Beschreibung Description Description	Dim. "	Artikelnr. item no. n. d'art.	links left / a.	rechts right / d.	Stk. / QTY	EH / Unit	Farbe/Col.	Gew. [kg]	Pflugkörper / Ploughbody / corps de charrue Schrauben / Screws / boulon
<b>QUIVOGNE</b>										
	DTS 10905 - 950 D16/30		CS0 001 16		■	30	Pal	2	24,0	
	DTS 10906 - 950 D16/30		CS0 001 17	■		30	Pal	2	24,0	



**Leitblech / Trashboard / Déflecteur**

	SOC 20955 M12		CQ0 000 03			500	Pal	2		1 x B-1270 2700 2613, 548300V
	SOC 20956 M14		CQ0 000 04	■	■	500	Pal	2	1,8	
	SSO 00114 - 950		CS0 001 15	■		200	Pal	2	4,8	1 x T-1440 M14 x 40 Mu, VIS14052
	SSO 00115 - 950		CS0 001 14		■	200	Pal	2	4,8	1 x T-1440 M14 x 40 Mu, VIS14052



**Meissel - Wechelspitze / Reversible Point / Pointe Reversible**

	CS0 00113 Diamant		CS0 001 13	■	■	500	Pal	2	1,5	1 x G-1240, 523732V 1 x G-1250, 523732AV
	SOC 00040		CS0 001 12	■	■	500	Pal	2	1,4	1 x G-1240, 523732V 1 x G-1250, 523732AV

**Schare / Share / Soc**

	SOC 00037		CS0 001 26	■	■	150	Pal	2	7,8	
	SOC 00038 .- 950		CS0 001 11	■	■	150	Pal	2	5,0	2 x S-1660 16x60 DIN1481, GOU16000 2 x S-1060 10x 60DIN1481, 716600V



**Scharspitze / Share point / Nez de Soc**

	80 x 20 -2 hole		CH0 000 50X			300	Pal	2		1 x B-1285, 548307V 1 x B-1290, 548310V
	SOC 20950 120 x 10 M12		CQ0 000 01			500	Pal	2		1 x B-1270 2700 2613, 548300V
	SOC 20951 120 x 10 M14		CQ0 000 02			500	Pal	2		

**Rabe****Flügelschare / Winged share / Ailette de Dechaumeur**

	GG 51L 6342.50.09		CR0 002 08	■		500	Pal	4	1,5	2 x B-1030, 547900V
--	-------------------	--	------------	---	--	-----	-----	---	-----	---------------------





Bild Picture Image	Beschreibung Description Description	Dim. "	Artikelnr. item no. n. d'art.	links left / a.	rechts right / d.	Stk. / QTY	EH / Unit	Farbe/Col.	Gew. [kg]	Pflugkörper / Ploughbody / corps de charrue Schrauben / Screws / boulon
<b>Rabe</b>										
	GG45L 6342 5003 120x10MM		CR0 002 16	■		500	Pal	4	1,7	2 x B-1030, 547900V
	GG45R 6342 5004 100x8mm		CR0 002 05		■	500	Pal	4	1,3	2 x B-1030, 547900V
	GG45R 6342 5004 120x10MM		CR0 002 15		■	500	Pal	4	1,7	2 x B-1030, 547900V

**Gänsefußschar / Sweep / Socs Patte d'oie**

	GG220 6342 6903 260MM		CR0 00214			500	Pal	4		2 x B-1270 2700 2613, 548300V
--	--------------------------	--	-----------	--	--	-----	-----	---	--	----------------------------------



**Grubberschar / Cultivator Point / Soc double cœur**

	GG 210 6344.33.09Z		CR0 002 09			250	Pal	4	2,9	2 x B-1270 2700 2613, 548300V 2 x B-1030, 547900V
	GG 41 44,5mm		CV0 045 01			250	Pal	2	3,2	1 x B-1270 2700 2613, 548300V 1 x B-1280, 548305V

**RAZOL****Flügelschare / Winged share / Ailette de Dechaumeur**

	3490D		CR2 000 03		■	350	Pal	2		2 x C-1235, 523997V
	3490G		CR2 000 04			350	Pal	2		2 x C-1235, 523997V

**REGENT****Flügelschare / Winged share / Ailette de Dechaumeur**

	871 1214 1		CB0 001 31		■	350	Pal	3	2,7	2 x B-1235 - 3015785, 548000V
	871 1214 2		CB0 001 32	■		350	Pal	3	2,7	2 x B-1235 - 3015785, 548000V

**Leitblech / Trashboard / Déflecteur**

	871 1216		CB0 001 34	■	■	500	Pal	3	1,8	1 x B-1270 2700 2613, 548300V
--	----------	--	------------	---	---	-----	-----	---	-----	----------------------------------

**Scharspitze / Share point / Nez de Soc**

	871 1215		CB0 001 33			600	Pal	3	1,4	2 x B-1235 - 3015785, 548000V
--	----------	--	------------	--	--	-----	-----	---	-----	----------------------------------

**SATURN****Gänsefußschar / Sweep / Socs Patte d'oie**

--	--	--	--	--	--	--	--	--	--	--



Bild Picture Image	Beschreibung Description Description	Dim. "	Artikelnr. item no. n. d'art.	links left / a.	rechts right / d.	Stk. / QTY	EH / Unit	Farbe/Col.	Gew. [kg]	Pflugkörper / Ploughbody / corps de charrue Schrauben / Screws / boulon
<b>SATURN</b>										
	4041 0030 57		CL1 001 08			500	Pal	4	0,8	





**SCHEIBEN / disks / Disques****Scheibe / Disc / Disque**

	566 x 6 BDM		CV0 060 68			100	Pal	2		
	560 x 5 MM BDM		CB1 100 01			100	Pal	2		
	560 x 6		CV0 060 64			100	Pal	2		

**Schrauben / bolts / Vis****Schraube / Screw / Boulon**

	B-1255 M12x55 MU DIN608		548 200V			50	Kart	6		
--	----------------------------	--	----------	--	--	----	------	---	--	--

**Tiefgrubber / subsoiler / Sous-soleur****Grindel / Leg / Âge**

	CS0 001 18R 650		CS0 001 18R	■	■	50	Pal	2	11,6	
	CS0 001 19 - 650		CS0 001 19	■		50	Pal	2	11,6	
	CS0 00116 - 950 D16/30		CS0 001 16		■	30	Pal	2	24,0	
	CS0 00117 - 950 D16/30		CS0 001 17	■		30	Pal	2	24,0	
	CS0 00118 - 650		CS0 001 18		■	50	Pal	2	11,6	
	CS0 00127 D30/30		CS0 001 27		■	30	Pal	2	24,2	
	CS0 00128 D30/30		CS0 001 28	■		30	Pal	2	24,2	

**Leitblech / Trashboard / Déflecteur**









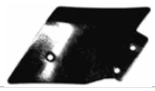
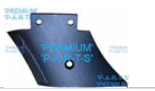

	CS0 001 14H Hardface		CS0 001 14H		■	200	Pal	2	4,8	1 x T-1440 M14 x 40 Mu, VIS14052
	CS0 001 15H Hardface		CS0 001 15H	■		200	Pal	2	4,8	1 x T-1440 M14 x 40 Mu, VIS14052
	CS0 00114 - 950		CS0 001 14		■	200	Pal	2	4,8	1 x T-1440 M14 x 40 Mu, VIS14052
	CS0 00115 - 950		CS0 001 15	■		200	Pal	2	4,8	1 x T-1440 M14 x 40 Mu, VIS14052
	CS0 00123 - 650		CS0 001 23		■	300	Pal	2	2,7	1 x T-1440 M14 x 40 Mu, VIS14052

Bild Picture Image	Beschreibung Description Description	Dim. "	Artikelnr. item no. n. d'art.	links left / d.	rechts right / d.	Stk. / QTY	EH / Unit	Farbe/Col.	Gew. [kg]	Pflugkörper / Ploughbody / corps de charrue Schrauben / Screws / boulon
<b>Tiefgrubber / subsoiler / Sous-soleur</b>										
	CS0 00124 - 650		CS0 001 24	■		300	Pal	2	2,7	1 x T-1440 M14 x 40 Mu, VIS14052
	CS000123 650 Hardface		CS0 001 23H		■	300	Pal	2	3,0	1 x T-1440 M14 x 40 Mu, VIS14052
	CS000124 650 Hardface		CS0 001 24H	■		300	Pal	2	3,0	1 x T-1440 M14 x 40 Mu, VIS14052



**Meissel - Wechselfspitze / Reversible Point / Pointe Reversible**

	CS0 001 12H hardface		CS0 001 12H	■	■	500	Pal	2	1,4	1 x G-1240, 523732V 1 x G-1250, 523732AV
	CS0 00112		CS0 001 12	■	■	500	Pal	2	1,4	1 x G-1240, 523732V 1 x G-1250, 523732AV
	CS0 00113 Diamant		CS0 001 13	■	■	500	Pal	2	1,5	1 x G-1240, 523732V 1 x G-1250, 523732AV

**Schare / Share / Soc**

	CS0 00111 - 950		CS0 001 11	■	■	150	Pal	2	5,0	2 x S-1660 16x60 DIN1481, GOU16000 2 x S-1060 10x 60DIN1481, 716600V
	CS0 00125 - 650		CS0 001 25	■	■	150	Pal	2	4,2	
	CS0 00126 -950 reversible		CS0 001 26	■	■	150	Pal	2	7,8	
	CS0 00129 650 single reversi		CS0 001 29	■	■	150	Pal	2	6,1	

**Schraube / Screw / Boulon**

	G-1240 M12 x 40	12. 9	523732V			50	Kart	6	0,0	
	G-1250 M12 x 50	12. 9	523732AV			50	Kart	6	0,0	
	T-1440 M14 x 40 Mu	10. 9	VIS 140 52			50	Kart			

**Spannstift / Spring / Goupille élastique**

	S-1060 10x 60DIN1481		716 600V			50	Kart	6		
	S-1660 16x60 DIN1481		GOU 160 00			50	Kart		0,1	

**Universal Grubberteile / universal cultivator parts / Pièces cultivateur****Flügelschare / Winged share / Ailette de Dechaumeur**















	480 x 8 MM		CV0 080 12			50	Pal	2		
--	------------	--	------------	--	--	----	-----	---	--	--

Bild Picture Image	Beschreibung Description Description	Dim. "	Artikelnr. item no. n. d'art.	links left / a.	rechts right / d.	Stk. / QTY	EH / Unit	Farbe/Col.	Gew. [kg]	Pflugkörper / Ploughbody / corps de charrue Schrauben / Screws / boulon
<b>Universal Grubberteile / universal cultivator parts / Pièces cultivateur</b>										
	CV008010 430 x 10 mm		CV0 080 10			50	Pal	2	5,0	

**Gänsefußschar / Sweep / Socs Patte d'oie**





	JD 100 100x6MM		CV0 080 23			500	Pal	2	0,9	2 x B-1270 2700 2613, 548300V
	JD 270 270x6MM		CV0 080 16			500	Pal	2	1,5	2 x B-1270 2700 2613, 548300V
	JD270 x 8MM		CV0 080 16V			500	Pal	6	2,0	2 x B-1270 2700 2613, 548300V

**Grubberschar / Cultivator Point / Soc double coeur**

	100x12mm x480; 45-75; R300; 3L		CV0 080 20			250	Pal	2		1 x B-1270 2700 2613, 548300V 1 x B-1280, 548305V
	120x12mm x 455; 45-75; R300;3L		CV0 080 18			250	Pal	2	4,0	1 x B-1270 2700 2613, 548300V 1 x B-1280, 548305V
	130x10mm x485; 45-75; R300; 3L		CV0 080 19			250	Pal	2		1 x B-1270 2700 2613, 548300V 1 x B-1280, 548305V
	55 x 15 x 300; 45-75; R300 3Lo		CV0 080 14			250	Pal	2		1 x B-1270 2700 2613, 548300V 1 x B-1280, 548305V
	55 x 15 x 400; 45-75; R300; 3L		CV0 080 15			250	Pal	2		1 x B-1270 2700 2613, 548300V 1 x B-1280, 548305V
	60 x 20 MM, R300 45-45 3-LOCH		CV0 080 13			250	Pal	2		1 x B-1270 2700 2613, 548300V 1 x B-1280, 548305V
	80 x 12 mm x 420; 45-75; R300;		CV0 080 17			250	Pal	2	8,8	1 x B-1270 2700 2613, 548300V 1 x B-1280, 548305V
	CV0 070 05		CV0 070 05P			250	Pal	2	3,2	1 x B-1270 2700 2613, 548300V 1 x B-1280, 548305V
	CV0 080 06		CV0 080 06P			250	Pal	2	3,6	1 x B-1270 2700 2613, 548300V 1 x B-1280, 548305V
	CV004501 44,5 mm		CV0 045 01			250	Pal	2	3,2	1 x B-1270 2700 2613, 548300V 1 x B-1280, 548305V
	CV008001 44,5-75		CV0 080 01			250	Pal	2	3,2	1 x B-1270 2700 2613, 548300V 1 x B-1280, 548305V

**Grubberstiel / Cultivator Tines / Etancon Cultivateur**



	213502		CV0 050 12			100	Pal	2	9,8	
--	--------	--	------------	--	--	-----	-----	---	-----	--

Bild Picture Image	Beschreibung Description Description	Dim. "	Artikelnr. item no. n. d'art.	links left / a.	rechts right / d.	Stk. / QTY	EH / Unit	Farbe/Col.	Gew. [kg]	Pflugkörper / Ploughbody / corps de charrue Schrauben / Screws / boulon
<b>Universal Grubberteile / universal cultivator parts / Pièces cultivateur</b>										
	60 x 25 x 820; B=155; D=45; E=21; G=15; H=13; I=20		CV0 050 10			100	Pal	2	9,5	
	60x25x720		CV0 045 04			100	Pal	2	8,4	
	60x25x720 45/80		CV0 045 P1			100	Pal	2	8,4	
	A=720; D=45; E=17; H=13; I=20; R=20		CV0 050 11			100	Pal	2	8,5	
	CV0 05015 60x25		CV0 050 15					4	9,6	



**Scharfuß / Holder / Contre Sep**

	CB1 00004 (70MM)		CB1 000 04					2	2,8	1 x B-1260, 548250V
	CV004505		CV0 045 05			500	Pal	2	1,7	

**VAEDERSTAD****Flügelschare / Winged share / Ailette de Dechaumeur**

	447150		CV3 000 01		■	300	Pal	2	1,7	
	447151		CV3 000 02	■		300	Pal	2	1,7	

**Grubberschar / Cultivator Point / Soc double cœur**

	444897 Topdown 120x12x500		CV3 000 05			150	Pal	2	5,1	
	444898 Topdown 80x12x500		CV3 000 03			250	Pal	2	3,7	2 x B-1280, 548305V
	447152 TOP DOWN 50x20x500		CV3 000 04			250	Pal	2	3,8	

**Scharspitze / Share point / Nez de Soc**







	452854 80x12		CV3 000 07			500	Pal	2	1,9	1 x B-1270 2700 2613, 548300V
	452854 hardface		CV3 000 07H			500	Pal	2	2,0	1 x B-1270 2700 2613, 548300V
	457619 120x12		CV3 000 08			300	Pal			
	155 028 80x15		CV3 000 14			400	Pal	2	2,2	2 x B-1270 2700 2613, 548300V
	155027 50x15		CV3 000 15			500	Pal	2	1,4	2 x B-1270 2700 2613, 548300V
	457618 50x12		CV3 000 06			800	Pal	2		1 x B-1270 2700 2613, 548300V

Bild Picture Image	Beschreibung Description Description	Dim. "	Artikelnr. item no. n. d'art.	links left / a.	rechts right / d.	Stk. / QTY	EH / Unit	Farbe/Col.	Gew. [kg]	Pflugkörper / Ploughbody / corps de charrue Schrauben / Screws / boulon
<b>VAEDERSTAD</b>										
	488441 50x15		CV3 000 15			500	Pal	2	1,4	2 x B-1270 2700 2613, 548300V
	498 383 Check point		CV3 000 17X			300	Pal	2		2 x B-1270 2700 2613, 548300V

**Scheibe / Disc / Disque**

	305501 370x5		CV3 000 13			100	Pal	2		
	423574 405x4,5		CV3 000 09			100	Pal	2		
	444568 405x4,5		CV3 000 09			100	Pal	2		
	451371 410x5		CV3 000 10			100	Pal	2		
	451372 405x4,5		CV3 000 09			100	Pal	2		
	451793 370x5		CV3 000 11			100	Pal	2		
	466947 445x5		CV3 000 12			100	Pal	2		

**Vogel & Noot****Flügelschare / Winged share / Ailette de Dechaumeur**





















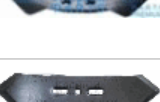

	400 x 10 mm		CV0 080 11			50	Pal	2	4,5	
	CV0 080 05		CV0 080 05P			50	Pal	2	6,7	
	CV0 080 08P		CV0 080 08P			100	Pal	2	3,8	
	CV0 08007 Hardface		CV0 080 07H					2	4,5	
	CV004506 370 mm		CV0 045 06		■	700	Pal	2	1,2	2 x J-1025, 523721V
	CV004507 370 mm		CV0 045 07	■		700	Pal	2	1,2	2 x J-1025, 523721V
	CV004508 450 mm		CV0 045 08		■	700	Pal	2	1,3	2 x J-1025, 523721V
	CV004509 450 mm		CV0 045 09	■		700	Pal	2	1,3	2 x J-1025, 523721V
	CV004510 480 mm		CV0 045 10		■	500	Pal	2	1,8	2 x J-1025, 523721V
	CV004511 480 mm		CV0 045 11	■		500	Pal	2	1,8	2 x J-1025, 523721V
	CV004600 370 mm kpl		CV0 046 00					2	4,0	

Bild Picture Image	Beschreibung Description Description	Dim. "	Artikelnr. item no. n. d'art.	links left / a.	rechts right / d.	Stk. / QTY	EH / Unit	Farbe/Col.	Gew. [kg]	Pflugkörper / Ploughbody / corps de charrue Schrauben / Screws / boulon
<b>Vogel &amp; Noot</b>										
	CV00460A 450 mm kpl		CV0 046 0A			250	Pal	2	4,4	
	CV00460B 480 mm kpl		CV0 046 0B			200	Pal	2	5,5	
	CV008010 430 x 10 mm		CV0 080 10			50	Pal	2	5,0	

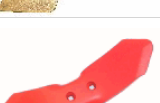

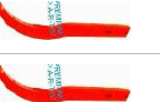
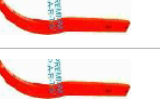
**Grubberschar / Cultivator Point / Soc double coeur**

	44,5 - 75 mm; mit Schneidblech		CV0 080 02C			250	Pal	2	4,3	1 x B-1270 2700 2613, 548300V 1 x B-1280, 548305V
	CV0 070 05		CV0 070 05P			250	Pal	2	3,2	1 x B-1270 2700 2613, 548300V 1 x B-1280, 548305V
	CV0 080 06		CV0 080 06P			250	Pal	2	3,6	1 x B-1270 2700 2613, 548300V 1 x B-1280, 548305V
	CV004501 44,5 mm		CV0 045 01			250	Pal	2	3,2	1 x B-1270 2700 2613, 548300V 1 x B-1280, 548305V
	CV008001 44,5-75		CV0 080 01			250	Pal	2	3,2	1 x B-1270 2700 2613, 548300V 1 x B-1280, 548305V
	CV008002 70 mm Lochabstand		CV0 080 02			250	Pal	2	4,1	1 x B-1270 2700 2613, 548300V 1 x B-1280, 548305V

**Grubberstiel / Cultivator Tines / Etancon Cultivateur**

	CV007004 70 / 110 60x25x720		CV0 070 04			100	Pal	2	8,2	
	CV007502 60 x 25 x 720		CV0 075 02			100	Pal	2	8,4	
	PD1 100H1 60x25x720		PD1 100 H1			100	Pal	2	8,4	
	PD110001 60x25x720 72 cm M		PD1 100 01			100	Pal	2	9,0	
	PD9 500H1 60x25x820		PD9 500 H1			100	Pal	2	8,8	

**Meissel - Wechselspitze / Reversible Point / Pointe Reversible**

	CS0 001 22D Diamant		CS0 001 22D	■	■	500	Pal	1	1,5	2 x H-1439, LK000009V
	CS0 00122		CS0 001 22	■	■	500	Pal	1	1,4	2 x H-1439, LK000009V

**Schare / Share / Soc**

--	--	--	--	--	--	--	--	--	--	--

Bild Picture Image	Beschreibung Description Description	Dim. "	Artikelnr. item no. n. d'art.	links left / a.	rechts right / d.	Stk. / QTY	EH / Unit	Farbe/Col.	Gew. [kg]	Pflugkörper / Ploughbody / corps de charrue Schrauben / Screws / boulon
<b>Vogel &amp; Noot</b>										
	CS0 001 21		CS0 001 21	■	■	150	Pal	1	4,8	2 x S-1660 16x60 DIN1481, GOU16000 2 x S-1060 10x 60DIN1481, 716600V

**Scharfuß / Holder / Contre Sep**

	CV004505		CV0 045 05			500	Pal	2	1,7	
--	----------	--	------------	--	--	-----	-----	---	-----	--

**Scharspitze / Share point / Nez de Soc**

	CV0 08009 D 100MM	10 mm	CV0 080 09D			500	Pal	1	1,7	2 x B-1235 - 3015785, 548000V
--	-------------------	----------	-------------	--	--	-----	-----	---	-----	----------------------------------

**Scheibe / Disc / Disque**

	R232 0401 DM510 TERRADISC		CV0 080 24			100	Pal	2	7,7	
--	------------------------------	--	------------	--	--	-----	-----	---	-----	--









**Sohlenspitze / Landside tip / Nez de Contre-Seps**

	U86 100 07D		U86 100 07D					1	1,9	2 x H-1439, LK000009V
--	-------------	--	-------------	--	--	--	--	---	-----	-----------------------

Bild Picture Image	Beschreibung Description Description	Dim. "	Artikelnr. item no. n. d'art.	links left / g.	rechts right / d.	Stk. / QTY	EH / Unit	Farbe/Col.	Gew. [kg]	Pflugkörper / Ploughbody / corps de charrue Schrauben / Screws / boulon
--------------------------	--	-----------	-------------------------------------	--------------------	----------------------	------------	-----------	------------	--------------	---

### AMAZONE

#### Eggenzinke / Harrow Tine / Dent de herse

	952 774		CA3 000 23		■	200	Pal	2	3,9	
	952 775		CA3 000 24	■		200	Pal	2	3,9	
	657 4300 Diamant		CA3 000 19D		■	200	Pal	2	3,4	
	657 4300 Hardface		CA3 000 19H		■	200	Pal	2	3,1	
	657 4300		CA3 000 19		■	200	Pal	2	3,1	
	657 5300 Diamant		CA3 000 20D	■		200	Pal	2	3,4	
	657 5300 Hardface		CA3 000 20H	■		200	Pal	2	3,1	
	967 495		CA3 000 25		■	200	Pal	2		
	967 496		CA3 000 26	■		200	Pal	2		

### Vogel & Noot

#### Eggenzinke / Harrow Tine / Dent de herse







	KZ2 02		KZ2 000 02	■		200	Pal	2	3,3	
	KZ2 01 Diamant		KZ2 000 01D		■	200	Pal	2	3,4	
	KZ2 01		KZ2 000 01		■	200	Pal	2	3,3	
	KZ2 02 Diamant		KZ2 000 02D	■		200	Pal	2	3,4	
	KZ4 000 01		KZ4 000 01							
	KZ4 000 02		KZ4 000 02	■						
	KZ4 000 03		KZ4 000 03		■					
	KZ4 000 04		KZ4 000 04	■						
	KZ4 000 05D Diamant		KZ4 000 05D		■	200	Pal	2	3,3	
	KZ4 000 06D Diamant		KZ4 000 06D	■		200	Pal	2	3,3	





Bild Picture Image	Beschreibung Description Description	Dim. "	Artikelnr. item no. n. d'art.	links left / d.	rechts right / d.	Stk. / QTY	EH / Unit	Farbe/Col.	Gew. [kg]	Pflugkörper / Ploughbody / corps de charrue Schrauben / Screws / boulon
--------------------------	--	-----------	-------------------------------------	--------------------	----------------------	------------	-----------	------------	--------------	---

## Agrolux

## Düngereinlegeblech / Skimmer Board / Versoirs de Rasette

	91 803		CP2 000 81		■	300	Pal	1	2,1	2 x C-1235, 523997V
	91 804		CP2 00082	■		300	Pal	1	2,1	2 x C-1235, 523997V













## Mollblech -Streichblech / Mouldboard / Versoir

	94 594		CP2 000 39		■	50	Pal	1	18,8	XL 8 x C-1235, 523997V
	94 595		CP2 000 40	■		50	Pal	1	18,8	XL 8 x C-1235, 523997V

## Schar - Vorderteil / Wing - Front part / Aileron devant

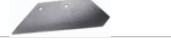

	85 204		CP2 000 70	■		450	Pal	1	2,2	FK 2 x C-1235, 523997V
--	--------	--	------------	---	--	-----	-----	---	-----	---------------------------

## Scharblatt / Wing / Aileron

	85 039	16"	CP2 000 31		■	200	Pal	1	2,6	UC; FC 2 x C-1235, 523997V
	85 381	14"	CP2 000 26	■		200	Pal	1	4,4	V; FK 2 x C-1235, 523997V
	85 382	16"	CP2 000 50	■		200	Pal	1	4,5	V; FK 2 x C-1235, 523997V
	85 383	14"	CP2 000 25		■	200	Pal	1	4,4	V; FK 2 x C-1235, 523997V
	85 384	16"	CP2 000 49		■	200	Pal	1	4,5	V; FK 2 x C-1235, 523997V
	94 598	14"	CP2 000 51		■	200	Pal	1	3,6	XL 2 x C-1235, 523997V
	94 599	14"	CP2 000 52	■		200	Pal	1	3,6	XL 2 x C-1235, 523997V
	94 600	16"	CP2 000 53		■	200	Pal	1	4,1	XL 2 x C-1235, 523997V
	94 601	16"	CP2 000 54	■		200	Pal	1	4,1	XL 2 x C-1235, 523997V
	94 602	18"	CP2 000 35		■	200	Pal	1	4,6	XL 2 x C-1235, 523997V
	94 603	18"	CP2 000 36	■		200	Pal	1	4,6	XL 2 x C-1235, 523997V
	94600 12MM	16"	CP2 000 53B		■	200	Pal	1	4,1	2 x C-1235, 523997V
	94601 - 12MM	16"	CP2 000 54B	■		200	Pal	1	4,1	2 x C-1235, 523997V

## Verschleißstück - Streichblech - Vorderteil / Wearing part - Mouldboard - Front part / Etrave





--	--	--	--	--	--	--	--	--	--	--

Bild Picture Image	Beschreibung Description Description	Dim. "	Artikelnr. item no. n. d'art.	links left / a.	rechts right / d.	Stk. / QTY	EH / Unit	Farbe/Col.	Gew. [kg]	Pflugkörper / Ploughbody / corps de charrue Schrauben / Screws / boulon
<b>Agrolux</b>										
	94 596		CP2 000 37		■	500	Pal	1	1,4	XL 2 x C-1235, 523997V
	94 597		CP2 000 38	■		500	Pal	1	1,4	XL 2 x C-1235, 523997V

**BUGNOT****Meissel - Wechselspitze / Reversible Point / Pointe Reversible**

	6034		CB2 000 01		■	500	Pal	2		2 x G-1234, 523998V
	6035		CB2 000 02	■		500	Pal	2		2 x G-1234, 523998V



**DIN-Teile / DIN - parts / Pièces DIN****Anlage / Landside / Contre-Sep**

	K 1063		CV0 000 63		■	400	Pal	1	2,7	2 x D-1235 11014D1235N, 546100V 1 x A-1640, 548350V
	K 1083		CV0 000 67		■	250	Pal	1	4,0	2 x D-1235 11014D1235N, 546100V 1 x A-1640, 548350V
	K 1093		CV0 000 68	■		250	Pal	1	3,6	2 x D-1235 11014D1235N, 546100V 1 x A-1640, 548350V
	L 1063		CV0 000 65		■	300	Pal	1	3,4	3 x D-1235 11014D1235N, 546100V 1 x A-1640, 548350V

**Düngereinlegeschar / Skim Point / Soc de Rasette**

	FR3		CV0 000 08	■		1 000	Pal	1	0,5	1 x B-1035 608D1035N, 547010V
	FR3		CV0 000 07		■	1 000	Pal	1	0,5	1 x B-1035 608D1035N, 547010V

**Mollblech -Streichblech / Mouldboard / Versoir**

	HST 1120 CV0 00037		PK3 001 02 BP		■	50	Pal	1	11,5	6 x D-1235 11014D1235N, 546100V
	HST 1160 CV0 00039		PK4 001 02 BP		■	50	Pal	1	13,9	6 x D-1235 11014D1235N, 546100V
	HST 1170 CV0 00040		PK4 002 02 BP	■		50	Pal	1	13,9	6 x D-1235 11014D1235N, 546100V

**Schare / Share / Soc**











	KMF257 C RE		CV0 000 61		■	150	Pal	1	3,3	2 x D-1235 11014D1235N, 546100V
--	-------------	--	------------	--	---	-----	-----	---	-----	------------------------------------

Bild Picture Image	Beschreibung Description Description	Dim. "	Artikelnr. item no. n. d'art.	links left / a.	rechts right / d.	Stk. / QTY	EH / Unit	Farbe/Col.	Gew. [kg]	Pflugkörper / Ploughbody / corps de charrue Schrauben / Screws / boulon
<b>DIN-Teile / DIN - parts / Pièces DIN</b>										
	SS 1080-3		CV0 000 11		■	150	Pal	1	4,5	3 x D-1235 11014D1235N, 546100V
	SS 1090		CV0 000 90	■		150	Pal	1	4,5	2 x D-1235 11014D1235N, 546100V
	SS 1090-3		CV0 000 12	■		150	Pal	1	4,5	3 x D-1235 11014D1235N, 546100V
	SS 1140		CV0 000 15		■	150	Pal	1	4,9	3 x D-1235 11014D1235N, 546100V
	SS 1150, SS1110		CV0 000 16	■		150	Pal	1	4,9	3 x D-1235 11014D1235N, 546100V

**Verschleißstück - Streichblech - Vorderteil / Wearing part - Moulboard - Front part / Etrave**

	VST 1060		CV0 000 41		■	500	Pal	1	1,3	2 x D-1235 11014D1235N, 546100V
	VST1120 CV000045		PK3 001 03 BP		■	500	Pal	1	1,6	2 x D-1235 11014D1235N, 546100V
	VST1130 CV000046		PK3 002 03 BP	■		500	Pal	1	1,6	2 x D-1235 11014D1235N, 546100V
	VST1160 CV000047		PK4 001 03 BP		■	500	Pal	1	1,7	2 x D-1235 11014D1235N, 546100V
	VST1170 CV000048		PK4 002 03 BP	■		500	Pal	1	1,7	2 x D-1235 11014D1235N, 546100V

**Dowdeswell****Anlage / Landside / Contre-Sep**

	164798		CD1 000 11		■	250	Pal	3	4,1	
	164799		CD1 000 12	■		250	Pal	3	4,1	

**Duro****Anlage / Landside / Contre-Sep**









	P8903401		P89 034 01P		■	300	Pal	1	3,4	6 x G-1240, 523732V 1 x I-1675, 523724V
	P8903501		P89 035 01P	■		300	Pal	1	3,4	6 x G-1240, 523732V 1 x I-1675, 523724V
	P8903601		P89 036 01P		■	200	Pal	1	5,4	6 x G-1240, 523732V 1 x I-1675, 523724V
	P8903701		P89 037 01P	■		200	Pal	1	5,4	6 x G-1240, 523732V 1 x I-1675, 523724V
	R6468		CD0 009 04		■	300	Pal	1	3,1	
	R6469		CD0 009 05	■		300	Pal	1	3,1	

Bild Picture Image	Beschreibung Description Description	Dim. "	Artikelnr. item no. n. d'art.	links left / d.	rechts right / d.	Stk. / QTY	EH / Unit	Farbe/Col.	Gew. [kg]	Pflugkörper / Ploughbody / corps de charrue Schrauben / Screws / boulon
--------------------------	--	-----------	-------------------------------------	--------------------	----------------------	------------	-----------	------------	--------------	---

**Duro****Düngereinlegeschar / Skim Point / Soc de Rasette**

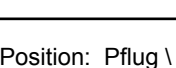
	5370		CD0 009 06		■	500	Pal	1	1,5	
	6603		CD0 009 03	■		500	Pal	1	1,2	
	6604		CD0 009 02		■	500	Pal	1	1,2	



**Meissel - Wechselspitze / Reversible Point / Pointe Reversible**

	6431		CD0 000 06	■		500	Pal	1	1,5	
	6432		CD0 000 05		■	500	Pal	1	1,5	



**Mollblech -Streichblech / Mouldboard / Versoir**

	CD0 002 01		CD0 002 01			50	Pal	1	11,0	
---	------------	--	------------	--	--	----	-----	---	------	--

**Schare - Wechselspitzenschare / Share for rev. Point / Soc pour pointe reversilbe**

	6429 geschw.		CD0 009 00	■		75	Pal	1	6,3	
	6430 geschw.		CD0 008 00		■	75	Pal	1	6,3	



**Eberhardt****Anlage / Landside / Contre-Sep**

	110 210		CE1 000 88		■	350	Pal	1	3,0	3 x D-1235 11014D1235N, 546100V
	301 162		CE1 001 02	■	■	250	Pal	1	4,0	3 x D-1235 11014D1235N, 546100v

**Düngereinlegeblech / Skimmer Board / Versoirs de Rasette**

	8050 220030		CE100110	■		300	Pal	1	3,0	2 x D-1030, 523742V
--	-------------	--	----------	---	--	-----	-----	---	-----	---------------------

**Düngereinlegeschar / Skim Point / Soc de Rasette**

	22 024		CE1 000 86		■	900	Pal	1	1,1	2 x D-1030, 523742V
	22 025		CE1 000 87	■		900	Pal	1	1,1	2 x D-1030, 523742V

**Scharblatt / Wing / Aileron**







	305129 306193 306195		CE1 000 97	■		150	Pal	1	5,5	2 x D-1235 11014D1235N, 546100v
--	----------------------------	--	------------	---	--	-----	-----	---	-----	------------------------------------

Bild Picture Image	Beschreibung Description Description	Dim. "	Artikelnr. item no. n. d'art.	links left / a.	rechts right / d.	Stk. / QTY	EH / Unit	Farbe/Col.	Gew. [kg]	Pflugkörper / Ploughbody / corps de charrue Schrauben / Screws / boulon
<b>Eberhardt</b>										
	305130 306194 306196		CE1 000 96		■	150	Pal	1	5,5	2 x D-1235 11014D1235N, 546100v

**Schare / Share / Soc**

	54 550		CE1 000 60		■	150	Pal	1	5,1	3 x D-1235 11014D1235N, 546100V
	54 554		CE1 000 54		■	150	Pal	1	5,2	3 x D-1235 11014D1235N, 546100V
	54 560		CE1 000 58		■	150	Pal	1	4,7	3 x D-1235 11014D1235N, 546100V
	55 584		CE1 000 68		■	150	Pal	1	5,0	3 x A-1640, 548350V
	55 585		CE1 000 69	■		150	Pal	1	5,0	3 x A-1640, 548350V



**Scharspitze / Share point / Nez de Soc**

	302 490		CE1 000 94		■	600	Pal	1	2,3	2 x A-1640, 548350V
	302 491		CE1 000 95	■		600	Pal	1	2,3	2 x A-1640, 548350V

**Streifen / Strips for slated body / Lame pour clair Voie**

	304 588		CE1 001 11		■	200	Pal	1	4,4	2 x D-1235 11014D1235N, 546100V
--	---------	--	------------	--	---	-----	-----	---	-----	------------------------------------

**Verschleißstück - Streichblech - Vorderteil / Wearing part - Moulboard - Front part / Etrave**

	301 160		CE1 001 03		■	500	Pal	1	2,2	3 x D-1235 11014D1235N, 546100v
	40 002		CE1 000 84		■	500	Pal	1	2,0	2 x D-1235 11014D1235N, 546100V
	40 003		CE1 000 85	■		500	Pal	1	2,0	2 x D-1235 11014D1235N, 546100V

**Fortschritt****Meissel - Wechselspitze / Reversible Point / Pointe Reversible**

	M 1000		CK1 000 32		■	500	Pal	1	1,1	2 x G-1234, 523998V
--	--------	--	------------	--	---	-----	-----	---	-----	---------------------

**Mollblech -Streichblech / Mouldboard / Versoir**

	3010 10087		CV0 060 04		■	50	Pal	2	15,4	6 x B-1235 - 3015785, 548000V
--	------------	--	------------	--	---	----	-----	---	------	----------------------------------

Bild Picture Image	Beschreibung Description Description	Dim. "	Artikelnr. item no. n. d'art.	links left / d.	rechts right / d.	Stk. / QTY	EH / Unit	Farbe/Col.	Gew. [kg]	Pflugkörper / Ploughbody / corps de charrue Schrauben / Screws / boulon
--------------------------	--	-----------	-------------------------------------	--------------------	----------------------	------------	-----------	------------	--------------	---

## Fortschritt

## Schare / Share / Soc

	30 ZK 301 0000 45		CV0 060 02		■	150	Pal	2	5,3	3 x B-1235 - 3015785, 548000V
	30 ZKL		CV0 060 02A	■		150	Pal	2	5,8	3 x B-1235 - 3015785, 548000V

## Verschleißstück - Streichblech - Vorderteil / Wearing part - Moulboard - Front part / Etrave

	3010 10088		CV0 060 05		■	350	Pal	2	3,3	3 x B-1235 - 3015785, 548000V
--	------------	--	------------	--	---	-----	-----	---	-----	----------------------------------

## Frost

## Düngereinlegeschar / Skim Point / Soc de Rasette





	50 602 H5R		CV2 000 05		■	800	Pal	2	1,2	
	50603 H5L		CV2 000 06	■		800	Pal	2	1,2	

## Meissel - Wechselspitze / Reversible Point / Pointe Reversible

	50612		CV2 000 07B		■	500	Pal	2	2,0	2 x G-1234, 523998V
	50613		CV2 000 08B	■		500	Pal	2	2,0	2 x G-1234, 523998V

## Gassner

## Anlage / Landside / Contre-Sep



	K 1063		CV0 000 63		■	400	Pal	1	2,7	2 x D-1235 11014D1235N, 546100V 1 x A-1640, 548350V
	K 1083		CV0 000 67		■	250	Pal	1	4,0	2 x D-1235 11014D1235N, 546100V 1 x A-1640, 548350V
	K 1093		CV0 000 68	■		250	Pal	1	3,6	2 x D-1235 11014D1235N, 546100V 1 x A-1640, 548350V
	L 1063		CV0 000 65		■	300	Pal	1	3,4	3 x D-1235 11014D1235N, 546100V 1 x A-1640, 548350V

## Düngereinlegeschar / Skim Point / Soc de Rasette





	FR3		CV0 000 07		■	1 000	Pal	1	0,5	1 x B-1035 608D1035N, 547010V
	FR3		CV0 000 08	■		1 000	Pal	1	0,5	1 x B-1035 608D1035N, 547010V

## Mollblech -Streichblech / Mouldboard / Versoir





--	--	--	--	--	--	--	--	--	--	--

Bild Picture Image	Beschreibung Description Description	Dim. "	Artikelnr. item no. n. d'art.	links left / a.	rechts right / d.	Stk. / QTY	EH / Unit	Farbe/Col.	Gew. [kg]	Pflugkörper / Ploughbody / corps de charrue Schrauben / Screws / boulon
<b>Gassner</b>										
	HST1120 CV000037		PK3 001 02 BP		■	50	Pal	1	11,5	6 x D-1235 11014D1235N, 546100V
	HST1160 CV000039		PK4 001 02 BP		■	50	Pal	1	13,9	6 x D-1235 11014D1235N, 546100V
	HST1170 CV000040		PK4 002 02 BP	■		50	Pal	1	13,9	6 x D-1235 11014D1235N, 546100V

**Schare / Share / Soc**

	SS 1080-3		CV0 000 11		■	150	Pal	1	4,5	3 x D-1235 11014D1235N, 546100V
	SS 1090		CV0 000 90	■		150	Pal	1	4,5	2 x D-1235 11014D1235N, 546100V
	SS 1090-3		CV0 000 12	■		150	Pal	1	4,5	3 x D-1235 11014D1235N, 546100V
	SS 1140		CV0 000 15		■	150	Pal	1	4,9	3 x D-1235 11014D1235N, 546100V
	SS 1150, SS1110		CV0 000 16	■		150	Pal	1	4,9	3 x D-1235 11014D1235N, 546100V



**Verschleißstück - Streichblech - Vorderteil / Wearing part - Moulboard - Front part / Etrave**

	VST 1060		CV0 000 41		■	500	Pal	1	1,3	2 x D-1235 11014D1235N, 546100V
	VST1120 CV000045		PK3 001 03 BP		■	500	Pal	1	1,6	2 x D-1235 11014D1235N, 546100V
	VST1160 CV000047		PK4 001 03 BP		■	500	Pal	1	1,7	2 x D-1235 11014D1235N, 546100V
	VST1170 CV000048		PK4 002 03 BP	■		500	Pal	1	1,7	2 x D-1235 11014D1235N, 546100V

**GOIZIN****Anlage / Landside / Contre-Sep**

	010 534D		CG2 000 11		■	300	Pal	2	3,2	
	010 584G		CG2 000 12	■		300	Pal	2	3,2	

**Düngereinlegeschar / Skim Point / Soc de Rasette**

	010 732D		CG2 000 13		■	500	Pal	2	1,1	
	010 782G		CG2 000 14	■		500	Pal	2	1,1	



**Gleitplatte / Sliding Plate / Talon**

	010 327 D/G		CG2 000 17	■	■	300	Pal	2	2,5	
--	-------------	--	------------	---	---	-----	-----	---	-----	--

Bild Picture Image	Beschreibung Description Description	Dim. "	Artikelnr. item no. n. d'art.	links left / a.	rechts right / d.	Stk. / QTY	EH / Unit	Farbe/Col.	Gew. [kg]	Pflugkörper / Ploughbody / corps de charrue Schrauben / Screws / boulon
--------------------------	--	-----------	-------------------------------------	--------------------	----------------------	------------	-----------	------------	--------------	---

## GOIZIN

## Meissel - Wechselspitze / Reversible Point / Pointe Reversible











	010104D		CG1 000 27		■	500	Pal	2	2,1	
	010154G		CG1 000 28	■		500	Pal	2	2,1	

## Schare - Wechselspitzenschare / Share for rev. Point / Soc pour pointe reversilbe

	010 300D 13"		CG2 000 01		■	150	Pal	2	5,1	
	010 350G 13"		CG2 000 02	■		150	Pal	2	5,1	
	010 400D 14"		CG2 000 03		■	150	Pal	2	5,4	
	010 500D 15"		CG2 000 05		■	150	Pal	2	5,8	
	010 550G 15"		CG2 000 06	■		150	Pal	2	5,8	
	010 600D 16"		CG2 000 07		■	150	Pal	2	6,2	
	010 650G 16"		CG2 000 08	■		150	Pal	2	6,2	

## Gregoire Besson





## Anlage / Landside / Contre-Sep

	172321 80x10 172338		CG1 000 51	■	■	250	Pal	2	2,6	
	172338 80x10		CG1 000 51	■	■	250	Pal	2	2,6	
	172380 M12-DIN608		CG1 000 53N	■	■	200	Pal	2	5,3	2 x B-1240 2700 2607, 548100V
	172380 Nr:3 120x12		CG1 000 53	■	■	200	Pal	2	5,3	
	173333		CG1 000 55	■		200	Pal	2	2,5	
	173334		CG1 000 54		■	200	Pal	2	2,5	
	173337		CG1 000 55	■		200	Pal	2	2,5	
	173338		CG1 000 54		■	200	Pal	2	2,5	
	173388 M12-DIN608		CG1 000 52N	■	■	200	Pal	2	4,9	2 x B-1240 2700 2607, 548100V
	173388 B2 Nr.3		CG1 000 52	■	■	200	Pal	2	4,9	
	177319		CG1 000 94	■	■	200	Pal	2	5,2	





## Düngereinlegeblech / Skimmer Board / Versoirs de Rasette

--	--	--	--	--	--	--	--	--	--	--





Bild Picture Image	Beschreibung Description Description	Dim. "	Artikelnr. item no. n. d'art.	links left / d.	rechts right / d.	Stk. / QTY	EH / Unit	Farbe/Col.	Gew. [kg]	Pflugkörper / Ploughbody / corps de charrue Schrauben / Screws / boulon
<b>Gregoire Besson</b>										
	19171		CG1 000 08	■		300	Pal	2	1,6	2 x C-1235, 523997V
	19172		CG1 000 07		■	300	Pal	2	1,6	2 x C-1235, 523997V
	19187		CG100018	■		300	Pal	2	2,8	
	19188		CG1 000 17		■	300	Pal	2	2,8	

**Düngereinlegeschar / Skim Point / Soc de Rasette**

	19113 Diamant		CG1 000 04D	■		500	Pal	2		2 x C-1235, 523997V
	19 113 12MM		CG1 000 04	■		500	Pal	2	1,6	2 x C-1235, 523997V
	19 114 - 12mm		CG1 000 03		■	500	Pal	2	1,6	2 x C-1235, 523997V
	19114 Diamant		CG1 000 03D		■	500	Pal	2		2 x C-1235, 523997V
	19125		CG1 000 05B		■	500	Pal	2	2,1	2 x C-1235, 523997V
	19126		CG1 000 05B		■	500	Pal	2	2,1	2 x C-1235, 523997V

**Gleitplatte / Sliding Plate / Talon**

	177349 120x12mm		CG1 000 72			300	Pal	2	3,0	
	177349 120x15MM		CG1 000 72V			300	Pal	2	3,7	

**Grindel / Leg / Âge**

	19179		CG1 000 31			500	Pal	2	1,8	
--	-------	--	------------	--	--	-----	-----	---	-----	--

**Meissel - Wechselspitze / Reversible Point / Pointe Reversible**















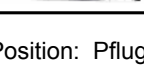





	171207 30x30		CG1 000 29			200	Pal	5	5,3	
	172330 35x35		CG1 000 30	■	■	150	Pal	5	7,1	
	173331 3-Loch		CG1 000 28	■		500	Pal	2	2,1	
	173332 3-Loch		CG1 000 27		■	500	Pal	2	2,1	
	177327		CG1 001 01	■		500	Pal	2	2,1	
	177328		CG1 001 00		■	500	Pal	2	2,1	

Bild Picture Image	Beschreibung Description Description	Dim. "	Artikelnr. item no. n. d'art.	links left / a.	rechts right / d.	Stk. / QTY	EH / Unit	Farbe/Col.	Gew. [kg]	Pflugkörper / Ploughbody / corps de charrue Schrauben / Screws / boulon
<b>Gregoire Besson</b>										

**Mollblech -Streichblech / Mouldboard / Versoir**

	173427		CG1 000 91	■		50	Pal	2	19,6	9 x C-1235, 523997V
	173428		CG1 000 90		■	50	Pal	2	19,6	9 x C-1235, 523997V
	173435		CG1 000 37	■		50	Pal	2	15,3	7 x C-1235, 523997V
	173436		CG1 000 38		■	50	Pal	2	15,3	7 x C-1235, 523997V
	173459		CG1 000 91	■		50	Pal	2	19,6	9 x C-1235, 523997V
	173460		CG1 000 90		■	50	Pal	2	19,6	9 x C-1235, 523997V
	173483		CG1 000 37	■		50	Pal	2	15,3	7 x C-1235, 523997V
	173484		CG1 000 38		■	50	Pal	2	15,3	7 x C-1235, 523997V
	177425		CG1 001 05	■		50	Pal	2	19,3	11 x C-1235, 523997V
	177426		CG1 001 04		■	50	Pal	2	19,3	11 x C-1235, 523997V
	177435		CG1 001 05	■		50	Pal	2	19,3	11 x C-1235, 523997V
	177436		CG1 001 04		■	50	Pal	2	19,3	11 x C-1235, 523997V
	177439		CG1 001 03	■		50	Pal	2	19,4	11 x D-1240, 546200V
	177440		CG1 001 02		■	50	Pal	2	19,4	11 x D-1240, 546200V
	177441		CG1 001 03	■		50	Pal	2	19,4	11 x D-1240, 546200V
	177442		CG1 001 02		■	50	Pal	2	19,4	11 x D-1240, 546200V

**Schare - Wechselspitzenschare / Share for rev. Point / Soc pour pointe reversilbe**









	173423 B2	14"	CG1 000 20	■		150	Pal	2	5,4	
	173424 B2	14"	CG1 000 19		■	150	Pal	2	5,4	
	173613 B2	16"	CG1 000 22	■		150	Pal	2	5,9	
	173613 V		CG1 000 22V	■		150	Pal	2	6,5	
	173614 B2	16"	CG1 000 21		■	150	Pal	2	5,9	

Bild Picture Image	Beschreibung Description Description	Dim. "	Artikelnr. item no. n. d'art.	links left / d.	rechts right / d.	Stk. / QTY	EH / Unit	Farbe/Col.	Gew. [kg]	Pflugkörper / Ploughbody / corps de charrue Schrauben / Screws / boulon
<b>Gregoire Besson</b>										
	173614 V		CG1 000 21V		■	150	Pal	2	6,5	
	177601	16"	CG1 000 22E	■		150	Pal	2	6,7	
	177602	16"	CG1 000 21E		■	150	Pal	2	6,7	
	178123		CG1 000 87	■		150	Pal	2	5,1	
	178124		CG1 000 86		■	150	Pal	2	5,1	
	178125		CG1 000 89	■		150	Pal	2	6,5	
	178126		CG1 000 88		■	150	Pal	2	6,5	

## Schare / Share / Soc















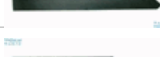

	172 402 150x11	14"	CG1 000 24		■	150	Pal	2	4,5	
	172401 150x11	14"	CG1 000 23	■		150	Pal	2	4,5	
	172401 150x12	14"	CG1 000 23B	■		150	Pal	2	4,5	
	172402 150x12	14"	CG1 000 24B		■	150	Pal	2	4,5	
	172417 150x11	14"	CG1 000 23	■		150	Pal	2	4,5	
	172417 150x12	14"	CG1 000 23B	■		150	Pal	2	4,5	
	172418 150x11	14"	CG1 000 24		■	150	Pal	2	4,5	
	172418 150x12	14"	CG1 000 24B		■	150	Pal	2	4,5	
	172601 - 12MM	16"	CG1 000 12B	■		150	Pal	2	5,5	
	172601 150 x 11MM	16"	CG1 000 12			150	Pal	2	5,0	
	172602 - 12MM	16"	CG1 000 11B		■	150	Pal	2	5,5	
	172602 150 x 11 MM	16"	CG1 000 11		■	150	Pal	2	5,0	
	172613 - 12MM	16"	CG1 000 12B	■		150	Pal	2	5,5	
	172613 150 x 11 MM	16"	CG1 000 12			150	Pal	2	5,0	

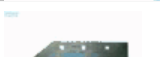
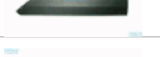
Bild Picture Image	Beschreibung Description Description	Dim. "	Artikelnr. item no. n. d'art.	links left / d.	rechts right / d.	Stk. / QTY	EH / Unit	Farbe/Col.	Gew. [kg]	Pflugkörper / Ploughbody / corps de charrue Schrauben / Screws / boulon
<b>Gregoire Besson</b>										
	172614 - 12MM	16"	CG1 000 11B		■	150	Pal	2	5,5	
	172614 150 x 11 MM	16"	CG1 000 11		■	150	Pal	2	5,0	

**Scharsech / Coulter Knife / Coutre Incorporé**

	173323		CG1 000 65	■		500	Pal	2	1,1	
	173324		CG1 000 64		■	500	Pal	2	1,1	







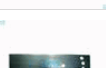

**Scharspitze / Share point / Nez de Soc**

	173341 Hardface - Diamant		CG1 000 28DH	■		500	Pal	2		
	173342 Hardface - Diamant		CG1 000 27DH		■	500	Pal	2		
	173342 Diamant		CG1 000 27D		■	500	Pal	2	2,0	
	17341 Diamant		CG1 000 28D	■		500	Pal	2	2,0	

**Streichschiene / Tailpress / Rallonge de Versoir**

	172311		CG1 000 75	■		500	Pal	2	1,8	
	172312		CG1 000 74		■	500	Pal	2	1,8	

**Streifen / Strips for slated body / Lame pour clair Voie**

	178105		CG1 000 79	■		300	Pal	2	3,1	
	178106		CG1 000 78		■	300	Pal	2	3,1	
	178107		CG1 000 81	■		400	Pal	2	2,7	
	178108		CG1 000 80		■	400	Pal	2	2,7	
	178109		CG1 000 83	■		400	Pal	2	3,6	
	178110		CG1 000 82		■	400	Pal	2	3,6	
	178111		CG1 000 85	■		150	Pal	2	6,2	
	178112		CG1 000 84		■	150	Pal	2	6,2	

**Verschleißstück - Streichblech - Vorderteil / Wearing part - Moulboard - Front part / Etrave**









	173321		CG1 000 44	■		400	Pal	2	2,4	2 x C-1235, 523997V
	173322		CG1 000 43		■	400	Pal	2	2,4	2 x C-1235, 523997V

Bild Picture Image	Beschreibung Description Description	Dim. "	Artikelnr. item no. n. d'art.	links left / a.	rechts right / d.	Stk. / QTY	EH / Unit	Farbe/Col.	Gew. [kg]	Pflugkörper / Ploughbody / corps de charrue Schrauben / Screws / boulon
<b>Gregoire Besson</b>										
	173325		CG1 000 46	■		400	Pal	2	2,1	2 x C-1235, 523997V
	173326		CG1 000 45		■	400	Pal	2	2,1	2 x C-1235, 523997V
	173345		CG1 000 46	■		400	Pal	2	2,1	2 x C-1235, 523997V
	173346		CG1 000 45		■	400	Pal	2	2,1	2 x C-1235, 523997V
	173461		CG1 000 93	■		400	Pal	2	1,9	2 x C-1235, 523997V
	173462		CG1 000 92		■	400	Pal	2	1,9	2 x C-1235, 523997V
	173475		CG1 000 47	■		400	Pal	2	2,1	2 x C-1235, 523997V
	173476		CG1 000 48		■	400	Pal	2	2,1	2 x C-1235, 523997V
	178113		CG1 000 77	■		400	Pal	2	3,8	
	178114		CG1 000 76		■	400	Pal	2	3,8	

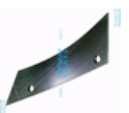
**IHC****Meissel - Wechselspitze / Reversible Point / Pointe Reversible**

	P9003402K U13 / U15 Konus		P90 034 02K		■	500	Pal	1	1,4	2 x G-1234, 523998V
--	------------------------------	--	-------------	--	---	-----	-----	---	-----	---------------------

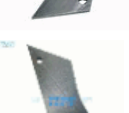
**Schare - Wechselspitzenschare / Share for rev. Point / Soc pour pointe reversilbe**

	999 251M	17"	CV0 060 70		■	150	Pal	2	5,6	3 x G-1234, 523998V
--	----------	-----	------------	--	---	-----	-----	---	-----	---------------------

**Schare / Share / Soc**

	999 250	18"	CV0 060 38		■	150	Pal	2	4,8	3 x G-1234, 523998V
--	---------	-----	------------	--	---	-----	-----	---	-----	---------------------

**IMT - OLT****Schare / Share / Soc**





	IMT 758	10 -	CV0 069 37		■	150	Pal	2	6,0	4 x B-1235 - 3015785, 548000V
	IMT 755	10 -	CV0 069 35		■	150	Pal	2	4,7	3 x B-1235 - 3015785, 548000V

Bild Picture Image	Beschreibung Description Description	Dim. "	Artikelnr. item no. n. d'art.	links left / d.	rechts right / d.	Stk. / QTY	EH / Unit	Farbe/Col.	Gew. [kg]	Pflugkörper / Ploughbody / corps de charrue Schrauben / Screws / boulon
<b>IMT - OLT</b>										
	OLT 16" RE	16"	CV0 069 38		■	150	Pal	2	4,5	3 x B-1235 - 3015785, 548000V
	PP4.24.10 30°		CV0 060 46A			150	Pal	2	5,3	3 x H-1439, LK000009V



**KMF****Düngereinlegeblech / Skimmer Board / Versoirs de Rasette**

	P82 045 01		P82 045 01		■	400	Pal	1	2,8	2 x D-1235 11014D1235N, 546100V
--	------------	--	------------	--	---	-----	-----	---	-----	------------------------------------





**Krone****Anlage / Landside / Contre-Sep**

	KG12/14/16 1231653		CK1 000 21	■		150	Pal	1	5,7	
	KG8/9/10 1231593		CK1 000 15	■		400	Pal	1	2,5	

**Düngereinlegeschar / Skim Point / Soc de Rasette**

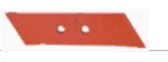
	D 12 9290900		CK1 000 12		■	500	Pal	1	1,1	2 x D-1030, 523742V
	D 12 9291900		CK1 000 13	■		500	Pal	1	1,1	2 x D-1030, 523742V
	VD 14 9291910		CK1 000 23	■		500	Pal	1	0,9	2 x D-1030, 523742V
	VD 214 9291920 VD 181 9291921		CK1 000 25	■		500	Pal	1	1,1	2 x D-1030, 523742V

**Meissel - Wechselspitze / Reversible Point / Pointe Reversible**



	9290990		CK1 000 32		■	500	Pal	1	1,1	2 x G-1234, 523998V
	9291990		CK1 000 33	■		500	Pal	1	1,1	2 x G-1234, 523998V
	M 1000		CK1 000 32		■	500	Pal	1	1,1	2 x G-1234, 523998V
	M 1010		CK1 000 33	■		500	Pal	1	1,1	2 x G-1234, 523998V

**Mollblech -Streichblech / Mouldboard / Versoir**



	KG 10 SH 9292050		CK1 000 42		■	50	Pal	1	9,3	6 x C-1235, 523997V
	KG 10 SH 9293050		CK1 000 43	■		50	Pal	1	9,3	6 x C-1235, 523997V
	KG 181 9292110		CK1 000 58		■	50	Pal	1	15,5	6 x C-1235, 523997V

**Schare - Wechselspitzenschare / Share for rev. Point / Soc pour pointe reversilbe**



--	--	--	--	--	--	--	--	--	--	--

Bild Picture Image	Beschreibung Description Description	Dim. "	Artikelnr. item no. n. d'art.	links left / a.	rechts right / d.	Stk. / QTY	EH / Unit	Farbe/Col.	Gew. [kg]	Pflugkörper / Ploughbody / corps de charrue Schrauben / Screws / boulon
<b>Krone</b>										
	KG12 RSS 9290360		CK1 000 34		■	150	Pal	1	4,7	3 x D-1240, 546200V
	KG14/16RSS 9291290		CK1 000 37	■		150	Pal	1	5,2	3 x D-1240, 546200V

**Schare / Share / Soc**

	KG12 SSS 9290070		CK1 000 08		■	150	Pal	1	4,9	3 x D-1240, 546200V
	KG12 SSS 9291070		CK1 000 09	■		150	Pal	1	4,9	3 x D-1240, 546200V
	KG14/16SSS 9291090		CK1 000 11	■		150	Pal	1	5,5	3 x D-1240, 546200V

**Verschleißstück - Streichblech - Vorderteil / Wearing part - Moulboard - Front part / Etrave**

	KG 101/121 9294050		CK1 000 54		■	500	Pal	1	2,0	3 x C-1235, 523997V
	KG 14/16 9294070		CK1 000 52		■	500	Pal	1	2,0	3 x C-1235, 523997V
	KG 14/16 9294270		CK1 000 53	■		500	Pal	1	2,0	3 x C-1235, 523997V
	KG 161 9294150		CK1 000 56		■	500	Pal	1	2,0	3 x C-1235, 523997V
	KG 161 9294350		CK1 000 57	■		500	Pal	1	2,0	3 x C-1235, 523997V
	KG 181 9294360		CK1 000 61	■		500	Pal	1	1,9	3 x C-1235, 523997V

**Kuhn / Huard****Anlage / Landside / Contre-Sep**





















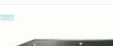

	278070		CK3 000 29		■	250	Pal	2	3,6	2 x C-1235, 523997V
	278071		CK3 000 30	■		250	Pal	2	3,6	2 x C-1235, 523997V
	278074 / 278075		CK3 000 62R	■	■	350	Pal	2	3,0	3 x C-1235, 523997V
	278074		CK3 000 62		■	350	Pal	2	3,0	3 x C-1235, 523997V
	278076 / 278077		CK3 000 68R	■	■	200	Pal	2	4,7	3 x C-1235, 523997V
	278077		CK3 000 69	■		200	Pal	2	4,7	3 x C-1235, 523997V
	279028 / 279029		CK3 000 64R	■	■	350	Pal	2	3,0	2 x C-1235, 523997V
	279028		CK3 000 64		■	350	Pal	2	1,2	2 x C-1235, 523997V

Bild Picture Image	Beschreibung Description Description	Dim. "	Artikelnr. item no. n. d'art.	links left / a.	rechts right / d.	Stk. / QTY	EH / Unit	Farbe/Col.	Gew. [kg]	Pflugkörper / Ploughbody / corps de charrue Schrauben / Screws / boulon
<b>Kuhn / Huard</b>										
	279029		CK3 000 65	■		350	Pal	2	1,2	2 x C-1235, 523997V
	279030		CK3 000 72		■	250	Pal	2	3,9	3 x C-1235, 523997V
	279031		CK3 000 73	■		250	Pal	2	3,9	3 x C-1235, 523997V
	279114		CK3 000 31		■	150	Pal	2	5,8	3 x C-1235, 523997V
	279115		CK3 000 32	■		150	Pal	2	5,8	3 x C-1235, 523997V
	279126		CK3 000 76		■	350	Pal	2	2,9	3 x C-1235, 523997V
	279127		CK3 000 77	■		350	Pal	2	2,9	3 x C-1235, 523997V
	279130		CK3 000 23		■	200	Pal	2	4,7	4 x C-1235, 523997V
	279131		CK3 000 24	■		200	Pal	2	4,7	4 x C-1235, 523997V
	279140 12MM		CK3 000 61V	■	■	200	Pal	2	6,5	3 x G-1234, 523998V
	279140		CK3 000 61	■	■	200	Pal	2	5,4	3 x G-1234, 523998V
	279148		CK3 001 38		■	150	Pal	2	6,6	8 x C-1235, 523997V
	279149		CK3 001 39	■		150	Pal	2	6,6	8 x C-1235, 523997V
	279152		CK3 000 84	■	■	350	Pal	2	2,4	3 x C-1235, 523997V
	761 108 12MM		CK3 000 80V	■	■	200	Pal	2	5,5	3 x G-1234, 523998V
	761108		CK3 000 80	■	■	200	Pal	2	4,6	3 x G-1234, 523998V

**Anlagenkeil / Landside Tip / Nez de coutre-sep**

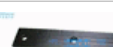
	761 106 12MM Diamant		CK3 000 78VD		■	800	Pal	2	1,1	1 x G-1240, 523732V
	761 107 12MM Diamant		CK3 000 79VD	■		800	Pal	2	1,1	1 x G-1240, 523732V

**Anlageschoner / Landside Protection / Protection de Contre-Sep**

	226100		CK3 000 97	■	■	200	Pal	2	4,5	
	226104		CK3 000 97	■	■	200	Pal	2	4,5	

**Anlagesech / Sword Landside / Ailerons Coutre**

	645255		CK3 000 98	■	■	1 000	Pal	5	0,7	
--	--------	--	------------	---	---	-------	-----	---	-----	--

**Anlagespitze / Landside top / Pointe de Contre Sep**



















	223120		CK3 000 85		■	1 000	Pal	2	0,9	2 x G-1234, 523998V
	223121		CK3 000 86	■		1 000	Pal	2	0,9	2 x G-1234, 523998V











Bild Picture Image	Beschreibung Description Description	Dim. "	Artikelnr. item no. n. d'art.	links left / a.	rechts right / d.	Stk. / QTY	EH / Unit	Farbe/Col.	Gew. [kg]	Pflugkörper / Ploughbody / corps de charrue Schrauben / Screws / boulon
<b>Kuhn / Huard</b>										
	279 138 12MM		CK3 000 66V		■	1 000	Pal	2	1,0	2 x G-1234, 523998V
	279 139 12MM		CK3 000 67V	■		1 000	Pal	2	1,0	2 x G-1234, 523998V
	279138		CK3 000 66		■	1 000	Pal	2	0,9	2 x G-1234, 523998V
	279139		CK3 000 67	■		1 000	Pal	2	0,9	2 x G-1234, 523998V
	279150		CK3 001 36		■	1 000	Pal	2	0,7	2 x C-1235, 523997V
	279151		CK3 001 37	■		1 000	Pal	2	0,7	2 x C-1235, 523997V
	761106		CK3 000 78		■	1 000	Pal	2	0,8	1 x G-1234, 523998V
	761107		CK3 000 79	■		1 000	Pal	2	0,8	1 x G-1234, 523998V
	761110		CK3 000 74N		■	1 000	Pal	2	0,8	2 x B-1235 - 3015785, 548000V
	761111		CK3 000 75N	■		1 000	Pal	2	0,8	2 x B-1235 - 3015785, 548000V
	761216		CK3 001 40		■	1 000	Pal	2	0,9	2 x G-1234, 523998V
	761217		CK3 001 41	■		1 000	Pal	2	0,9	2 x G-1234, 523998V

## Düngereinlegeblech / Skimmer Board / Versoirs de Rasette

	618104		CK3 001 03		■	300	Pal	2	2,0	2 x C-1235, 523997V
	618105		CK3 001 04	■		300	Pal	2	2,0	2 x C-1235, 523997V
	619122		CK3 000 89		■	300	Pal	2	3,1	2 x C-1235, 523997V
	619123		CK3 000 90	■		300	Pal	2	3,1	2 x C-1235, 523997V
	619126		CK3 001 01		■	300	Pal	2	2,3	3 x C-1235, 523997V
	619127		CK3 001 02	■		300	Pal	2	2,3	3 x C-1235, 523997V
	619132		CK3 000 07		■	250	Pal	2	4,0	3 x C-1235, 523997V
	619133		CK3 000 08	■		250	Pal	2	4,0	3 x C-1235, 523997V
	619159		CK3 001 32	■	■	300	Pal	2	3,4	2 x C-1235, 523997V

## Düngereinlegeschar / Skim Point / Soc de Rasette

--	--	--	--	--	--	--	--	--	--	--

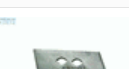
Bild Picture Image	Beschreibung Description Description	Dim. "	Artikelnr. item no. n. d'art.	links left / a.	rechts right / d.	Stk. / QTY	EH / Unit	Farbe/Col.	Gew. [kg]	Pflugkörper / Ploughbody / corps de charrue Schrauben / Screws / boulon
<b>Kuhn / Huard</b>										
	631 109		CK3 000 04B	■		650	Pal	2	1,4	2 x G-1234, 523998V
	631100		CK3 000 82		■	650	Pal	2	1,5	2 x C-1235, 523997V
	631101		CK3 000 83	■		650	Pal	2	1,5	2 x C-1235, 523997V
	631102 631031		CK3 000 01		■	800	Pal	2	1,2	2 x C-1235, 523997V
	631103 631030		CK3 000 02	■		800	Pal	2	1,2	2 x C-1235, 523997V
	631106		CK3 000 09		■	900	Pal	2	1,1	3 x C-1030, 545950V
	631107		CK3 000 10	■		900	Pal	2	1,1	3 x C-1030, 545950V
	631108/		CK3 000 03B		■	650	Pal	2	1,4	2 x G-1234, 523998V
	631109		CK3 000 04	■		650	Pal	2	1,4	2 x G-1234, 523998V
	631112		CK3 000 81B	■	■	600	Pal	2	1,8	2 x C-1235, 523997V
	632002		CK3 000 95		■	1 000	Pal	2	0,7	2 x C-1030, 545950V
	632003		CK3 000 96	■		1 000	Pal	2	0,7	2 x C-1030, 545950V

**Meissel - Wechselspitze / Reversible Point / Pointe Reversible**















	622128 15MM		CK3 000 25V		■	400	Pal	2	2,4	2 x G-1234, 523998V
	622128 MARATHON		CK3 000 25		■	500	Pal	2	1,8	2 x G-1234, 523998V
	622129 15MM		CK3 000 26V	■		400	Pal	2	2,4	2 x G-1234, 523998V

Bild Picture Image	Beschreibung Description Description	Dim. "	Artikelnr. item no. n. d'art.	links left / a.	rechts right / d.	Stk. / QTY	EH / Unit	Farbe/Col.	Gew. [kg]	Pflugkörper / Ploughbody / corps de charrue Schrauben / Screws / boulon
<b>Kuhn / Huard</b>										
	622129 MARATHON		CK3 000 26	■		500	Pal	2	1,8	2 x G-1234, 523998V
	622174 Olympic		CK3 000 25V		■	400	Pal	2	2,4	2 x G-1234, 523998V
	622175 Olympic		CK3 000 26V	■		400	Pal	2	2,4	2 x G-1234, 523998V

**Mollblech -Streichblech / Mouldboard / Versoir**

	616092		CK3 000 41		■	50	Pal	2	17,4	8 x C-1235, 523997V
	616093		CK3 000 42	■		50	Pal	2	17,0	8 x C-1235, 523997V
	616104		CK3 000 41		■	50	Pal	2	17,4	8 x C-1235, 523997V
	616105		CK3 000 42	■		50	Pal	2	17,0	8 x C-1235, 523997V
	616138		CK3 000 37		■	50	Pal	2	19,8	7 x C-1235, 523997V
	616139		CK3 000 38	■		50	Pal	2	19,8	7 x C-1235, 523997V
	616190		CK3 000 33		■	50	Pal	2	14,4	6 x C-1235, 523997V
	616191		CK3 000 34	■		50	Pal	2	14,4	6 x C-1235, 523997V

**Schare - Wechselspitzenschare / Share for rev. Point / Soc pour pointe reversilbe**

















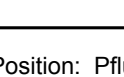



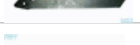



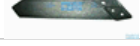

	580884	14"	CK3 000 19		■	100	Pal	2	7,0	4 x C-1435, 546101V
	580885	14"	CK3 000 20	■		100	Pal	2	7,0	4 x C-1435, 546101V
	580886	16"	CK3 000 21		■	100	Pal	2	7,5	4 x C-1435, 546101V
	580887		CK3 000 22	■		100	Pal	2	7,5	4 x C-1435, 546101V
	581140	14"	CK3 000 19		■	100	Pal	2	7,0	4 x C-1435, 546101V
	581141	14"	CK3 000 20	■		100	Pal	2	7,0	4 x C-1435, 546101V
	581416	16"	CK3 000 21		■	100	Pal	2	7,5	4 x C-1435, 546101V
	581417		CK3 000 22	■		100	Pal	2	7,5	4 x C-1435, 546101V
	583102	14"	CK3 000 19		■	100	Pal	2	7,0	4 x C-1435, 546101V

Bild Picture Image	Beschreibung Description Description	Dim. "	Artikelnr. item no. n. d'art.	links left / a.	rechts right / d.	Stk. / QTY	EH / Unit	Farbe/Col.	Gew. [kg]	Pflugkörper / Ploughbody / corps de charrue Schrauben / Screws / boulon
<b>Kuhn / Huard</b>										
	583103	14"	CK3 000 20	■		100	Pal	2	7,0	4 x C-1435, 546101V
	583818	16"	CK3 000 21		■	100	Pal	2	7,5	4 x C-1435, 546101V
	583819		CK3 000 22	■		100	Pal	2	7,5	4 x C-1435, 546101V
	622134	14"	CK3 000 11		■	150	Pal	2	6,5	4 x C-1435, 546101V
	622135	14"	CK3 000 12	■		150	Pal	2	6,5	4 x C-1435, 546101V
	622136 622172	16"	CK3 000 13		■	150	Pal	2	6,8	4 x C-1435, 546101V
	622137 622173	16"	CK3 000 14	■		150	Pal	2	6,8	4 x C-1435, 546101V
	622140	14"	CK3 000 15		■	150	Pal	2	6,3	3 x C-1435, 546101v
	622141	14"	CK3 000 16	■		150	Pal	2	6,3	3 x C-1435, 546101v
	622142		CK3 000 17		■	150	Pal	2	6,6	4 x C-1435, 546101v
	622143		CK3 000 18	■		150	Pal	2	6,6	4 x C-1435, 546101v
	622166	14"	CK3 000 11		■	150	Pal	2	6,5	4 x C-1435, 546101V
	622167	14"	CK3 000 12	■		150	Pal	2	6,5	4 x C-1435, 546101V
	622212	16"	CK3 000 13		■	150	Pal	2	6,8	4 x C-1435, 546101V
	622213	16"	CK3 000 14	■		150	Pal	2	6,8	4 x C-1435, 546101V
	622234		CK3 000 93		■	150	Pal	2	5,7	4 x C-1435, 546101V
	622235		CK3 000 94	■		150	Pal	2	5,7	
	622330 H0401860		CK3 000 91		■	150	Pal	2	6,0	4 x C-1435, 546101V
	622331 H0401870		CK3 000 92	■		150	Pal	2	6,0	4 x C-1435, 546101V
	H040 1900		CK3 001 34		■	150	Pal	2	7,2	4 x C-1435, 546101V
	H040 1910		CK3 001 35	■		150	Pal	2	7,2	4 x C-1435, 546101V

## Schare / Share / Soc

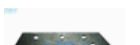

	625102		CK3 000 87		■	150	Pal	2	5,1	3 x C-1435, 546101V
	625103		CK3 000 88	■		150	Pal	2	5,1	3 x C-1435, 546101V



Bild Picture Image	Beschreibung Description Description	Dim. "	Artikelnr. item no. n. d'art.	links left / a.	rechts right / d.	Stk. / QTY	EH / Unit	Farbe/Col.	Gew. [kg]	Pflugkörper / Ploughbody / corps de charrue Schrauben / Screws / boulon
--------------------------	--	-----------	-------------------------------------	--------------------	----------------------	------------	-----------	------------	--------------	---

## Kuhn / Huard

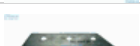

## Scharsech / Coulter Knife / Coutre Incorporé

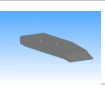
	270 060		CK3 001 33	■	■			5	0,8	
--	---------	--	------------	---	---	--	--	---	-----	--

## Scharspitze / Share point / Nez de Soc

	622164 Hardface - Diamant		CK3 000 25DH		■	500	Pal	2	2,2	2 x G-1240, 523732V
	622165 Hardface - Diamant		CK3 000 26DH	■		500	Pal	2	2,2	2 x G-1240, 523732V
	622164 Diamant		CK3 000 25D		■	500	Pal	2	2,0	2 x G-1234, 523998V
	622165 Diamant		CK3 000 26D	■		500	Pal	2	2,0	2 x G-1234, 523998V

## Streichschiene / Tailpress / Rallonge de Versoir

	648102		CK3 000 57		■	500	Pal	2	2,2	
	648103		CK3 000 58	■		500	Pal	2	2,2	

## Streifen / Strips for slated body / Lame pour clair Voie























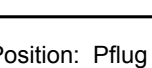

	H040 4650		CK3 001 05		■	250	Pal	2	3,7	2 x C-1235, 523997V
	H040 4660		CK3 001 06	■		250	Pal	2	3,7	2 x C-1235, 523997V
	H040 4670		CK3 001 07		■	200	Pal	2	4,5	2 x C-1235, 523997V
	H040 4680		CK3 001 08	■		200	Pal	2	4,5	2 x C-1235, 523997V
	H040 4690		CK3 001 09		■	300	Pal	2	3,4	2 x C-1235, 523997V
	H040 4700		CK3 001 10	■		300	Pal	2	3,4	2 x C-1235, 523997V
	H040 4710		CK3 001 11		■	300	Pal	2	3,1	2 x C-1235, 523997V
	H040 4720		CK3 001 12	■		300	Pal	2	3,1	2 x C-1235, 523997V
	617100		CK3 001 05		■	250	Pal	2	3,7	2 x C-1235, 523997V
	617101		CK3 001 06	■		250	Pal	2	3,7	2 x C-1235, 523997V
	617102		CK3 001 07		■	200	Pal	2	4,5	2 x C-1235, 523997V
	617103		CK3 001 08	■		200	Pal	2	4,5	2 x C-1235, 523997V
	617104		CK3 001 09		■	300	Pal	2	3,4	2 x C-1235, 523997V
	617105		CK3 001 10	■		300	Pal	2	3,4	2 x C-1235, 523997V
	617106		CK3 001 11		■	300	Pal	2	3,1	2 x C-1235, 523997V
	617107		CK3 001 12	■		300	Pal	2	3,1	2 x C-1235, 523997V

Bild Picture Image	Beschreibung Description Description	Dim. "	Artikelnr. item no. n. d'art.	links left / a.	rechts right / d.	Stk. / QTY	EH / Unit	Farbe/Col.	Gew. [kg]	Pflugkörper / Ploughbody / corps de charrue Schrauben / Screws / boulon
<b>Kuhn / Huard</b>										
	H040 3180		CK3 001 22		■	250	Pal	2	4,0	2 x C-1235, 523997V
	H040 3190		CK3 001 23	■		250	Pal	2	4,0	2 x C-1235, 523997V
	H040 3200		CK3 001 24		■	200	Pal	2	4,5	2 x C-1235, 523997V
	H040 3210		CK3 001 25	■		200	Pal	2	4,5	2 x C-1235, 523997V
	H040 3220		CK3 001 26		■	200	Pal	2	5,3	2 x C-1235, 523997V
	H040 3230		CK3 001 27	■		200	Pal	2	5,3	2 x C-1235, 523997V
	H040 3240		CK3 001 28		■	150	Pal	2	7,2	2 x C-1235, 523997V
	H040 3250		CK3 001 29	■		150	Pal	2	7,2	2 x C-1235, 523997V

**Verschleißstück - Streichblech - Vorderteil / Wearing part - Moulboard - Front part / Etrave**



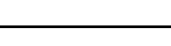



























	619038 hardface		CK3 000 49H		■	500	Pal	1	2,1	2 x C-1235, 523997V
	619038		CK3 000 49		■	500	Pal	2	2,0	2 x C-1235, 523997V
	619039 hardface		CK3 000 50H	■		500	Pal	1	2,1	2 x C-1235, 523997V
	619039		CK3 000 50	■		500	Pal	2	2,0	2 x C-1235, 523997V
	619060		CK3 000 53		■	500	Pal	2	1,5	2 x C-1235, 523997V
	619061		CK3 000 54	■		500	Pal	2	1,5	2 x C-1235, 523997V
	619068		CK3 000 55		■	500	Pal	2	1,3	2 x C-1235, 523997V
	619069		CK3 000 56	■		500	Pal	2	1,3	2 x C-1235, 523997V
	619120 RH4		CK3 000 51		■	400	Pal	2	2,3	3 x C-1235, 523997V
	619121 LH4		CK3 000 52	■		400	Pal	2	2,3	3 x C-1235, 523997V
	619168		CK3 000 51		■	400	Pal	2	2,3	3 x C-1235, 523997V
	619169		CK3 000 52	■		400	Pal	2	2,3	3 x C-1235, 523997V
	619172		CK3 000 45		■	400	Pal	2	2,8	4 x C-1235, 523997V
	619173		CK3 00046	■		400	Pal	2	2,8	4 x C-1235, 523997V
	619200 10MM H0401780V		CK3 000 47V		■	500	Pal	2	1,7	2 x C-1235, 523997V
	619200 H040178		CK3 000 47		■	500	Pal	2	1,6	2 x C-1235, 523997V
	619201 10MM H0411790V		CK3 000 48V	■		500	Pal	2	1,7	2 x C-1235, 523997V



Bild Picture Image	Beschreibung Description Description	Dim. "	Artikelnr. item no. n. d'art.	links left / d.	rechts right / d.	Stk. / QTY	EH / Unit	Farbe/Col.	Gew. [kg]	Pflugkörper / Ploughbody / corps de charrue Schrauben / Screws / boulon
<b>Kuhn / Huard</b>										
	619201 H040179		CK3 000 48	■		500	Pal	2	1,6	2 x C-1235, 523997V
	619278		CK3 001 30		■	400	Pal	2	2,4	4 x C-1235, 523997V
	619279		CK3 001 31	■		400	Pal	2	2,4	4 x C-1235, 523997V
	H040 3520		CK3 001 20		■	400	Pal	2	2,6	4 x C-1235, 523997V
	H040 3530		CK3 001 21	■		400	Pal	2	2,6	4 x C-1235, 523997V

**Kverneland****Anlage / Landside / Contre-Sep**



	053684		CK0 000 31		■	200	Pal	1	5,7	
	063603		CK0 000 19		■	150	Pal	1	6,0	1 - 4 1 x G-1234, 523998V 1 x F-1640, 523729V
	063604		CK0 000 20	■		150	Pal	1	6,0	1 - 4 1 x G-1234, 523998V 1 x F-1640, 523729V
	063605		CK0 000 21		■	250	Pal	1	4,0	1 - 4 1 x G-1234, 523998V 1 x F-1640, 523729V
	063606		CK0 000 22	■		250	Pal	1	4,0	1 - 4 1 x G-1234, 523998V 1 x F-1640, 523729V
	063610		CK0 000 26	■	■	200	Pal	1	5,3	
	063613		CK0 000 19		■	150	Pal	1	6,0	1 x G-1234, 523998V 1 x F-1640, 523729V
	063615		CK0 000 21		■	250	Pal	1	4,0	1 x G-1234, 523998V 1 x F-1640, 523729V
	073608 12MM		CK0 000 84	■	■	150	Pal	1	5,7	6 - 20, 30 6 x F-1434, 523999V
	073609 12MM		CK0 000 85	■	■	100	Pal	1	8,5	6 - 20, 30 6 x F-1434, 523999V
	073610 12MM		CK0 000 84	■	■	150	Pal	1	5,7	6 x F-1434, 523999V
	073611		CK0 000 50	■		150	Pal	1	8,0	

**Anlagenschoner / Landside Protection / Protection de Contre-Sep**



--	--	--	--	--	--	--	--	--	--	--

Bild Picture Image	Beschreibung Description Description	Dim. "	Artikelnr. item no. n. d'art.	links left / a.	rechts right / d.	Stk. / QTY	EH / Unit	Farbe/Col.	Gew. [kg]	Pflugkörper / Ploughbody / corps de charrue Schrauben / Screws / boulon
<b>Kverneland</b>										
	063600A		CK0 001 00	■	■	700	Pal	1	1,5	2 x F-1434, 523999V
	063601A		CK0 000 47	■	■	250	Pal	1	3,9	2 x G-1234, 523998V
	073614		CK0 000 99	■	■	700	Pal	1	0,9	2 x F-1434, 523999V



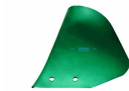

**Anlagensech / Sword Landside / Ailerons Coutre**

	073088		CK0 001 10		■	300	Pal	1	3,5	
	073089		CK0 001 11	■		300	Pal	1	3,5	
	084320		CK0 001 10		■	300	Pal	1	3,5	
	084321		CK0 001 11	■		300	Pal	1	3,5	

**Düngereinlegeblech / Skimmer Board / Versoirs de Rasette**

	066880		CK0 001 01		■	300	Pal	3	1,9	2 x C-1030, 545950V
	066881		CK0 001 02	■		300	Pal	3	1,9	2 x C-1030, 545950V
	073300		CK0 001 12		■	300	Pal	3	3,3	6-9, 12-15, 30 2 x C-1235, 523997V
	073301		CK0 001 13	■		300	Pal	3	3,3	6-9, 12-15, 30 2 x C-1235, 523997V
	076812		CK0 000 94		■	300	Pal	3	2,5	2 x C-1030, 545950V
	076813		CK0 000 95	■		300	Pal	3	2,5	2 x C-1030, 545950V

**Düngereinlegeschar / Skim Point / Soc de Rasette**

	056873		CK0 000 28		■	700	Pal	3	1,0	2 x C-1030, 545950V
	056873		CK0 000 28B		■	700	Pal	3	1,0	2 x C-1030, 545950V
	066868		CK0 000 70B		■	500	Pal	3	1,5	2 x C-1030, 545950V
	066869		CK0 000 71B	■		500	Pal	3	1,5	2 x C-1030, 545950V
	066873		CK0 000 29B	■		700	Pal	3	1,0	2 x C-1030, 545950V





**Halteplatte / holding plate**

	073310		CK0 001 14		■	400	Pal	3	2,3	6-9, 12-15
--	--------	--	------------	--	---	-----	-----	---	-----	------------





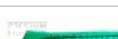
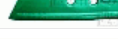

Bild Picture Image	Beschreibung Description Description	Dim. "	Artikelnr. item no. n. d'art.	links left / d.	rechts right / d.	Stk. / QTY	EH / Unit	Farbe/Col.	Gew. [kg]	Pflugkörper / Ploughbody / corps de charrue Schrauben / Screws / boulon
<b>Kverneland</b>										
	073311		CK0 001 15	■		400	Pal	3	2,3	6-9, 12-15

**Meissel - Wechselspitze / Reversible Point / Pointe Reversible**

	053090 15 mm		CK0 000 03V		■	500	Pal	3	1,8	2 x G-1240, 523732V
	053090		CK0 000 03		■	500	Pal	3	1,3	6-9, 12-15 2 x G-1234, 523998V
	053090S		CK0 000 03S		■	500	Pal	3	1,8	2 x G-1240, 523732V
	063090 15 mm		CK0 000 04V	■		500	Pal	3	1,8	2 x G-1240, 523732V
	063090		CK0 000 04	■		500	Pal	3	1,3	6-9, 12-15 2 x G-1234, 523998V
	063090S		CK0 000 04S	■		500	Pal	3	1,8	2 x G-1250, 523732AV

**Mollblech -Streichblech / Mouldboard / Versoir**

	073286	14"	CK0 000 72		■	50	Pal	1	20,3	8 10 x C-1235, 523997V
	073287	14"	CK0 000 73	■		50	Pal	1	20,3	8 10 x C-1235, 523997V
	073290	14"	CK0 000 78		■	50	Pal	1	20,3	9, 19 10 x C-1235, 523997V
	073291	14"	CK0 000 79	■		50	Pal	1	20,3	9, 19 10 x C-1235, 523997V
	083228		CK0 001 21			50	Pal	1	24,0	10 x C-1235, 523997V
	083229		CK0 001 22			50	Pal	1	24,0	10 x C-1235, 523997V

**Schare - Wechselspitzenschare / Share for rev. Point / Soc pour pointe reversilbe**











	063014 063013		CK0 000 01		■	150	Pal	3	5,0	4 x G-1234, 523998V
	063015 (063001)		CK0 000 05		■	150	Pal	3	5,3	4 x G-1234, 523998V
	063016		CK0 000 12	■		150	Pal	3	4,0	4 x G-1234, 523998V
	063017		CK0 000 02	■		150	Pal	3	5,0	4 x G-1234, 523998V
	063018		CK0 000 06	■		150	Pal	3	5,3	4 x G-1234, 523998V
	073002 12 mm	14"	CK0 000 35V		■	150	Pal	3	5,8	4 x F-1434, 523999V
	073002	14"	CK0 000 35		■	150	Pal	3	5,0	6 - 9, 11 4 x F-1434, 523999V
	073003 12 mm	14"	CK0 000 36V	■		150	Pal	3	5,8	4 x F-1434, 523999V
	073003	14"	CK0 000 36	■		150	Pal	3	5,0	6 - 9, 11 4 x F-1434, 523999V

Bild Picture Image	Beschreibung Description Description	Dim. "	Artikelnr. item no. n. d'art.	links left / a.	rechts right / d.	Stk. / QTY	EH / Unit	Farbe/Col.	Gew. [kg]	Pflugkörper / Ploughbody / corps de charrue Schrauben / Screws / boulon
<b>Kverneland</b>										
	073004 12mm	16"	CK0 000 37V		■	150	Pal	3	6,4	4 x F-1434, 523999V
	073004	16"	CK0 000 37		■	150	Pal	3	5,5	6 - , 11 4 x F-1434, 523999V
	073005 12 mm	16"	CK0 000 38V	■		150	Pal	3	6,4	4 x F-1434, 523999V
	073005	16"	CK0 000 38	■		150	Pal	3	5,5	6 - 9, 11 4 x F-1434, 523999V
	073006 12 mm		CK0 000 56V		■	150	Pal	3	7,2	4 x F-1434, 523999V
	073006 Nr.6-9	18"	CK0 000 56		■	150	Pal	3	6,7	4 x F-1434, 523999V
	073007 12 mm	18"	CK0 000 57V	■		150	Pal	3	7,2	4 x F-1434, 523999V
	073007	18"	CK0 000 57	■		150	Pal	3	6,7	Nr.6-9 4 x F-1434, 523999V
	073056	16"	CK0 000 74		■	150	Pal	3	5,2	9, 12-15, 19, 30 4 x F-1434, 523999V
	073057	16"	CK0 000 75	■		150	Pal	3	5,2	9, 12-15, 19, 30 4 x F-1434, 523999V
	073080 12 mm	18"	CK0 000 76V		■	150	Pal	3	6,4	4 x F-1434, 523999V
	073080	18"	CK0 000 76		■	150	Pal	3	6,3	12-15, 30 4 x F-1434, 523999V
	073081 12 mm	18"	CK0 000 77V	■		150	Pal	3	6,4	4 x F-1434, 523999V
	073081	18"	CK0 000 77	■		150	Pal	3	6,3	12-15, 30 4 x F-1434, 523999V

**Schare / Share / Soc**

	073022		CK0 000 41		■	150	Pal	3	4,0	4 x G-1234, 523998V
	073023		CK0 000 42	■		150	Pal	3	4,0	4 x G-1234, 523998V

**Scharsech / Coulter Knife / Coutre Incorporé**

	073091 Nr. 6-9, 12-15		CK0 000 58		■	700	Pal	1	0,8	
	073092 Nr. 6-9, 12-15		CK0 000 59	■		700	Pal	1	0,8	

**Scharspitze / Share point / Nez de Soc**





	063090 Hardface - Diamant		CK0 000 04DH	■		500	Pal	3	1,7	2 x G-1250, 523732AV
	053090 Hardface-Diamant		CK0 000 03DH		■	500	Pal	3	1,7	2 x G-1250, 523732AV
	053090 Diamant		CK0 000 03D		■	500	Pal	3	1,5	6-9, 12-15 2 x G-1250, 523732AV
	063090 Diamant		CK0 000 04D	■		500	Pal	3	1,5	6-9, 12-15 2 x G-1250, 523732AV





Bild Picture Image	Beschreibung Description Description	Dim. "	Artikelnr. item no. n. d'art.	links left / a.	rechts right / d.	Stk. / QTY	EH / Unit	Farbe/Col.	Gew. [kg]	Pflugkörper / Ploughbody / corps de charrue Schrauben / Screws / boulon
--------------------------	--	-----------	-------------------------------------	--------------------	----------------------	------------	-----------	------------	--------------	---

## Kverneland







## Streichschiene / Tailpress / Rallonge de Versoir

	O53387		CK0 000 88		■	500	Pal	1	1,9	6-9, 12-15
	O63388		CK0 000 89	■		500	Pal	1	1,9	

## Streifen / Strips for slated body / Lame pour clair Voie

	083211		CK0 001 27		■	150	Pal	1	6,9	2 x C-1235, 523997V
	083212		CK0 001 29		■	150	Pal	1	5,3	2 x C-1235, 523997V
	083213		CK0 001 31		■	200	Pal	1	4,4	2 x C-1235, 523997V
	083214		CK0 001 33		■	300	Pal	1	3,6	4 x C-1235, 523997V
	083221		CK0 001 28	■		150	Pal	1	6,9	2 x C-1235, 523997V
	083222		CK0 001 30	■		150	Pal	1	5,3	2 x C-1235, 523997V
	083223		CK0 001 32	■		200	Pal	1	4,4	2 x C-1235, 523997V
	083224		CK0 001 34	■		300	Pal	1	3,6	4 x C-1235, 523997V



## Verschleißstück - Streichblech - Vorderteil / Wearing part - Moulboard - Front part / Etrave

	063240 Nr.1-4		CK0 000 60		■	500	Pal	1	1,1	1 x C-1235, 523997V
	063250		CK0 000 61	■		500	Pal	1	1,1	Nr1-4 1 x C-1235, 523997V
	073230		CK0 000 92		■	500	Pal	1	1,8	9, 19 3 x C-1235, 523997V
	073231		CK0 000 93	■		500	Pal	1	1,8	9, 19 3 x C-1235, 523997V
	073250 10MM		CK0 000 62V		■	500	Pal	1	1,8	2 x C-1235, 523997V
	073250		CK0 000 62		■	500	Pal	1	1,4	7 - 8 2 x C-1235, 523997V
	073251 10MM		CK0 000 63V	■		500	Pal	1	1,8	2 x C-1235, 523997V
	073251		CK0 000 63	■	■	500	Pal	1	1,4	7 - 8 2 x C-1235, 523997V
	073256		CK0 000 80		■	500	Pal	1	1,6	6, 9 3 x C-1235, 523997V
	073257		CK0 000 81	■		500	Pal	1	1,6	6, 9 3 x C-1235, 523997V

## Lemken

## Anlage / Landside / Contre-Sep

--	--	--	--	--	--	--	--	--	--	--

Bild Picture Image	Beschreibung Description Description	Dim. "	Artikelnr. item no. n. d'art.	links left / a.	rechts right / d.	Stk. / QTY	EH / Unit	Farbe/Col.	Gew. [kg]	Pflugkörper / Ploughbody / corps de charrue Schrauben / Screws / boulon
<b>Lemken</b>										
	340 1561		CL1 000 70	■	■	250	Pal	4	3,7	2 x B-1235 - 3015785, 548000V
	340 1570 A1VL		CL1 000 70	■	■	250	Pal	4	3,7	2 x B-1235 - 3015785, 548000V
	341 1460		CL1 001 90	■	■	150	Pal	4	6,8	4 x B-1235 - 3015785, 548000V
	341 1504 A42 341 1500		CL1 001 37	■	■	200	Pal	4	4,6	4 x B-1235 - 3015785, 548000V
	341 1508 A36H		CL1 000 89	■	■	150	Pal	4	5,9	4 x B-1235 - 3015785, 548000V
	341 1525		CL1 002 14	■	■	150	Pal	4	6,0	1 x B-1235 - 3015785, 548000V
	341 1826 A1		CL1 000 53	■	■	200	Pal	4	5,0	4 x B-1235 - 3015785, 548000V

**Anlagenkeil / Landside Tip / Nez de coutre-sep**

	340 1900 AK 10		CL1 001 26		■	600	Pal	4	1,1	2 x B-1035 608D1035N, 547010V
	340 1901 AK 10		CL1 001 27	■		600	Pal	4	1,1	2 x B-1035 608D1035N, 547010V
	340 1903		CL1 002 13	■	■	600	Pal	4	1,0	1 x , 548010V

**Anlagensech / Sword Landside / Ailerons Coutre**

	349 2890 L-AS2R		CL1 001 09		■	500	Pal	4	1,3	2 x B-1035 608D1035N, 547010V
	349 2891 L-AS2L		CL1 001 10	■		500	Pal	4	1,3	2 x B-1035 608D1035N, 547010V

**Aufschraubspitze / Reversible Point / Pointe Reversible**

	336 5540 S2 WR		CL1 000 87		■	500	Pal	4	2,3	2 x B-1235 - 3015785, 548000V
	336 5541 S2 WL		CL1 000 88	■		500	Pal	4	2,3	2 x B-1235 - 3015785, 548000V

**Düngereinlegeblech / Skimmer Board / Versoirs de Rasette**

	347 0564 M1R		CL1 002 06		■	300	Pal	4	2,3	2 x B-1025 M10 x 25 DIN 608, 547850V
	347 0565 M1L		CL1 002 07	■		300	Pal	4	2,3	2 x B-1025 M10 x 25 DIN 608, 547850V
	347 0600 M2R		CL1 001 70		■	250	Pal	4	4,0	2 x B-1035 608D1035N, 547010V
	347 0601 M2L		CL1 001 71	■		250	Pal	4	4,0	2 x B-1035 608D1035N, 547010V

Bild Picture Image	Beschreibung Description Description	Dim. "	Artikelnr. item no. n. d'art.	links left / a.	rechts right / d.	Stk. / QTY	EH / Unit	Farbe/Col.	Gew. [kg]	Pflugkörper / Ploughbody / corps de charrue Schrauben / Screws / boulon
<b>Lemken</b>										
	347 0650		CL1 001 85		■	300	Pal	4	1,7	2 x B-1030, 547900V
	347 0651		CL1 001 86	■		300	Pal	4	1,7	2 x B-1030, 547900V
	347 0860		CL1 001 92		■	300	Pal	4	3,1	2 x B-1035 608D1035N, 547010V
	347 0861		CL1 001 93	■		300	Pal	4	3,1	2 x B-1035 608D1035N, 547010V

**Düngereinlegeschar / Skim Point / Soc de Rasette**









	3363710 Diamant		CL1 001 00D		■	450	Pal	4	2,3	2 x B-1035 608D1035N, 547010V
	3363711 Diamant		CL1 001 01D	■		450	Pal	4		2 x B-1035 608D1035N, 547010V
	335 2120		CL1 000 75B		■	250	Pal	4	4,4	2 x B-1235 - 3015785, 548000V
	335 2121		CL1 000 76B	■		250	Pal	4	4,4	2 x B-1235 - 3015785, 548000V
	336 3710 V		CL1 001 00V		■	600	Pal	4	1,7	
	336 3711 S270		CL1 001 01	■		600	Pal	4	1,4	2 x B-1035 608D1035N, 547010V
	336 3712		CL1 000 68B		■	700	Pal	4	0,9	2 x B-1035 608D1035N, 547010V
	336 3713		CL1 000 69B	■		700	Pal	4	0,9	2 x B-1035 608D1035N, 547010V
	336 3715 S185		CL1 000 72	■		700	Pal	4	1,1	2 x B-1035 608D1035N, 547010V
	336 3720 S190		CL1 000 95B		■	700	Pal	4	1,1	2 x B-1035 608D1035N, 547010V
	336 3721 S190		CL1 000 96B	■		700	Pal	4	1,1	2 x B-1035 608D1035N, 547010V
	336 3724		CL1 001 51B	■	■	600	Pal	4	1,5	2 x B-1035 608D1035N, 547010V
	336 3728 S205R		CL1 002 15		■	500	Pal	4	1,8	
	336 3729 S205L		CL1 002 16	■		500	Pal	4	1,8	
	3363710		CL1 001 00B		■	600	Pal	4	1,4	2 x B-1035 608D1035N, 547010V
	3363711		CL1 001 01B	■		600	Pal	4	1,4	2 x B-1035 608D1035N, 547010V
	3363714		CL1 000 71B		■	700	Pal	4	1,1	2 x B-1035 608D1035N, 547010V

Bild Picture Image	Beschreibung Description Description	Dim. "	Artikelnr. item no. n. d'art.	links left / a.	rechts right / d.	Stk. / QTY	EH / Unit	Farbe/Col.	Gew. [kg]	Pflugkörper / Ploughbody / corps de charrue Schrauben / Screws / boulon
<b>Lemken</b>										
	3363715		CL1 000 72B	■		700	Pal	4	1,1	2 x B-1035 608D1035N, 547010V

**Mollblech -Streichblech / Mouldboard / Versoir**

	344 1030		CL1 001 20		■	50	Pal	4	13,0	B30 8 x B-1035 608D1035N, 547010V
	344 1031		CL1 001 21	■		50	Pal	4	14,7	B30 8 x B-1035 608D1035N, 547010V
	344 1034		CL1 001 22		■	50	Pal	4	15,5	B35 9 x B-1035 608D1035N, 547010V
	344 1035		CL1 001 23	■		50	Pal	4	15,5	B35 9 x B-1035 608D1035N, 547010V
	344 1040		CL1 001 24		■	50	Pal	4	17,8	B40 8 x B-1035 608D1035N, 547010V
	344 1041		CL1 001 25	■		50	Pal	4	17,8	B40 8 x B-1035 608D1035N, 547010V

**Scharblatt / Wing / Aileron**





	335 1958 WG 100B		CL1 000 91		■	200	Pal	4	3,9	3 x B-1235 - 3015785, 548000v
	335 1959 WG 100BL		CL1 000 92	■		200	Pal	4	3,9	3 x B-1235 - 3015785, 548000v
	335 2011 SB 36D		CL1 000 74	■		200	Pal	4	3,7	2 x B-1235 - 3015785, 548000V
	335 2120 SB 43D		CL1 000 75		■	250	Pal	4	4,1	2 x B-1235 - 3015785, 548000V
	335 2121 SB 43D		CL1 000 76	■		250	Pal	4	4,1	2 x B-1235 - 3015785, 548000V
	335 2130 150x12		CL1 000 77B		■	200	Pal	4	5,2	2 x B-1235 - 3015785, 548000V
	335 2130 SB 45D 150 x 11		CL1 000 77		■	200	Pal	4	4,7	2 x B-1235 - 3015785, 548000V
	335 2131 150x12		CL1 000 78B	■		200	Pal	4	5,2	2 x B-1235 - 3015785, 548000V
	335 2131 SB 45D 150 x 11		CL1 000 78	■		200	Pal	4	4,7	2 x B-1235 - 3015785, 548000V
	335 2134 150x12		CL1 000 97B		■	200	Pal	4	5,6	3 x B-1235 - 3015785, 548000V
	335 2134 SB 56D		CL1 000 97		■	200	Pal	4	5,1	3 x B-1235 - 3015785, 548000V

Bild Picture Image	Beschreibung Description Description	Dim. "	Artikelnr. item no. n. d'art.	links left / a.	rechts right / d.	Stk. / QTY	EH / Unit	Farbe/Col.	Gew. [kg]	Pflugkörper / Ploughbody / corps de charrue Schrauben / Screws / boulon
<b>Lemken</b>										
	335 2135 150x12		CL1 000 98B	■		200	Pal	4	5,6	3 x B-1235 - 3015785, 548000V
	335 2135 SB 56D		CL1 000 98	■		200	Pal	4	5,1	3 x B-1235 - 3015785, 548000V
	335 2230 150 x 12		CL1 001 47		■	200	Pal	4	5,4	2 x B-1235 - 3015785, 548000V
	335 2230 hardface SB 45P		CL1 001 47		■	200	Pal	4	4,9	2 x B-1235 - 3015785, 548000V
	335 2231 150 x 12		CL1 001 48B	■		200	Pal	4	5,4	2 x B-1235 - 3015785, 548000V
	335 2231 hardface SB 45P		CL1 001 48	■		200	Pal	4	4,9	2 x B-1235 - 3015785, 548000V
	335 2234 150 x 12		CL1 000 97BH		■	200	Pal	4	5,8	3 x B-1235 - 3015785, 548000V
	335 2234 hardface		CL1 000 97H		■	200	Pal	4	5,3	3 x B-1235 - 3015785, 548000V
	335 2235 hardface		CL1 000 98H	■		200	Pal	4	5,3	3 x B-1235 - 3015785, 548000V
	335 2235		CL1 000 98BH			200	Pal	4	5,6	3 x B-1235 - 3015785, 548000V
	3351958 - 12mm		CL1 000 91B		■	200	Pal	4	3,9	3 x B-1235 - 3015785, 548000v
	3351959		CL1 000 92B	■		200	Pal	4	3,9	3 x B-1235 - 3015785, 548000v

## Schare / Share / Soc

	333 3803 NS2		CL1 000 44	■		150	Pal	4	3,8	3 x B-1235 - 3015785, 548000V
	333 3804 NS1		CL1 000 41		■	150	Pal	4	4,3	3 x B-1235 - 3015785, 548000V
	333 3805 NS1		CL1 000 42	■		150	Pal	4	4,3	3 x B-1235 - 3015785, 548000V
	333 3811 M22S, M20L		CL1 000 48	■		150	Pal	4	5,3	3 x B-1235 - 3015785, 548000V
	333 3812 M24S		CL1 000 49		■	150	Pal	4	5,6	3 x B-1235 - 3015785, 548000V
	333 3813 M24S		CL1 000 50	■		150	Pal	4	5,6	3 x B-1235 - 3015785, 548000V

## Scharspitze / Share point / Nez de Soc







	336 4050 B2S		CL1 000 79		■	400	Pal	4	2,0	2 x B-1235 - 3015785, 548000V
	336 4050V		CL1 000 79V		■	400	Pal	4	2,7	2 x B-1235 - 3015785, 548000V
	336 4051 B2S		CL1 000 80	■		400	Pal	4	2,0	2 x B-1235 - 3015785, 548000V
	336 4150 hardface		CL1 000 79H		■	400	Pal	4	2,0	2 x B-1235 - 3015785, 548000V

Bild Picture Image	Beschreibung Description Description	Dim. "	Artikelnr. item no. n. d'art.	links left / a.	rechts right / d.	Stk. / QTY	EH / Unit	Farbe/Col.	Gew. [kg]	Pflugkörper / Ploughbody / corps de charrue Schrauben / Screws / boulon
<b>Lemken</b>										
	336 4151 harface		CL1 000 80H	■		400	Pal	4	2,0	2 x B-1235 - 3015785, 548000V
	3364150V hardface		CL1 000 79VH		■	400	Pal	4	2,8	2 x B-1235 - 3015785, 548000V
	3364151V HARDFACE		CL1 000 79VH		■	400	Pal	4	2,8	2 x B-1235 - 3015785, 548000V
	340 4051V		CL1 000 79V		■	400	Pal	4	2,7	2 x B-1235 - 3015785, 548000V

## Streichschiene / Tailpress / Rallonge de Versoir

	347 6000 ST4		CL1 001 56		■	700	Pal	4	1,3	
	347 6001 ST4		CL1 001 57	■		700	Pal	4	1,3	

## Streifen / Strips for slated body / Lame pour clair Voie



	344 4010		CL1 001 60		■	300	Pal	4	3,0	BS 40/43 Nr.1 4 x B-1035 608D1035N, 547010V
	344 4011		CL1 001 61	■		300	Pal	4	3,0	BS 40/42 Nr.1 4 x B-1035 608D1035N, 547010V
	344 4012		CL1 001 58		■	200	Pal	4	4,8	BS 40 Nr.1 2 x B-1035 608D1035N, 547010v
	344 4013		CL1 001 59	■		200	Pal	4	4,8	BS 40 Nr.1 2 x B-1035 608D1035N, 547010v
	344 4020		CL1 001 62		■	300	Pal	4	3,0	BS 40/42 Nr.2 2 x B-1035 608D1035N, 547010V
	344 4021		CL1 001 63	■		300	Pal	4	3,0	BS 40/42 Nr.2 2 x B-1035 608D1035N, 547010V
	344 4030		CL1 001 64		■	200	Pal	4	4,4	BS 40/42 Nr.3 2 x B-1035 608D1035N, 547010V
	344 4031		CL1 001 65	■		200	Pal	4	4,4	BS 40/42 Nr.3 2 x B-1035 608D1035N, 547010V
	344 4040		CL1 001 66		■	200	Pal	4	4,4	BS 40 Nr.4 2 x B-1035 608D1035N, 547010V
	344 4041		CL1 001 67	■		200	Pal	4	4,4	BS 40 Nr.4 2 x B-1035 608D1035N, 547010V
	344 4042		CL1 001 68		■	100	Pal	4	7,5	BS 42 Nr.4 3 x B-1035 608D1035N, 547010V
	344 4043		CL1 001 69	■		100	Pal	4	7,5	BS 42 Nr.4 3 x B-1035 608D1035N, 547010V



Bild Picture Image	Beschreibung Description Description	Dim. "	Artikelnr. item no. n. d'art.	links left / a.	rechts right / d.	Stk. / QTY	EH / Unit	Farbe/Col.	Gew. [kg]	Pflugkörper / Ploughbody / corps de charrue Schrauben / Screws / boulon
<b>Lemken</b>										
	344 4110 Nr.1		CL1 001 79		■	200	Pal	4	4,2	US35/40 4 x B-1035 608D1035N, 547010V
	344 4111 Nr.1		CL1 001 80	■		200	Pal	4	4,2	US35/40 4 x B-1035 608D1035N, 547010V
	344 4120		CL1 001 72		■	250	Pal	4	3,3	Nr.2 US35/40 2 x B-1035 608D1035N, 547010V
	344 4121		CL1 001 73	■		250	Pal	4	3,3	Nr.2 US35/40 2 x B-1035 608D1035N, 547010V
	344 4130		CL1 001 74		■	200	Pal	4	4,1	Nr.3 US35/40 2 x B-1035 608D1035N, 547010V
	344 4131		CL1 001 75	■		200	Pal	4	4,1	Nr. 3 US35/40 2 x B-1035 608D1035N, 547010V
	344 4134		CL1 001 81		■	250	Pal	4	4,2	2 x B-1035 608D1035N, 547010V
	344 4135 Nr.4		CL1 001 82	■		250	Pal	4	4,2	US35 2 x B-1035 608D1035N, 547010V
	344 4140		CL1 001 83		■	150	Pal	4	7,1	US40 4 x B-1035 608D1035N, 547010V
	344 4141		CL1 001 84	■		150	Pal	4	7,1	US40 4 x B-1035 608D1035N, 547010V

**Verschleißstück - Streichblech - Vorderteil / Wearing part - Moulboard - Front part / Etrave**



	345 0524 BU 2K		CL1 001 04		■	500	Pal	4	2,0	4 x B-1035 608D1035N, 547010V
	345 0525 BU 2K		CL1 001 05	■		500	Pal	4	2,0	4 x B-1035 608D1035N, 547010V
	345 1000 B2K		CL1 001 02		■	400	Pal	4	2,4	3 x B-1035 608D1035N, 547010V
	345 1001 B2K		CL1 001 03	■		400	Pal	4	2,4	3 x B-1035 608D1035N, 547010V
	345 1002 B2KD 10mm		CL1 001 02V		■	300	Pal	4	3,0	3 x B-1035 608D1035N, 547010V
	345 1003 B2KD 10mm		CL1 001 03V	■		300	Pal	4	3,0	3 x B-1035 608D1035N, 547010V
	345 1004 C2K 10MM		CL1 001 11V		■	300	Pal	4	2,7	3 x B-1035 608D1035N, 547010V
	345 1004 C2K		CL1 001 11		■	400	Pal	4	2,2	3 x B-1035 608D1035N, 547010V
	345 1005 C2K 10MM		CL1 001 12V	■		300	Pal	4	2,7	3 x B-1035 608D1035N, 547010V
	345 1005 C2K		CL1 001 12	■		400	Pal	4	2,2	3 x B-1035 608D1035N, 547010V
	3451010 B2KH		CL1 000 84		■	400	Pal	4	2,5	3 x B-1035 608D1035N, 547010V



Bild Picture Image	Beschreibung Description Description	Dim. "	Artikelnr. item no. n. d'art.	links left / d.	rechts right / d.	Stk. / QTY	EH / Unit	Farbe/Col.	Gew. [kg]	Pflugkörper / Ploughbody / corps de charrue Schrauben / Screws / boulon
<b>Lemken</b>										
	3451011 B2KHL		CL1 000 85	■		400	Pal	4	2,5	3 x B-1035 608D1035N, 547010V

## Massey Ferguson



### Anlage / Landside / Contre-Sep

	94 604 394 0712M1		CP2 000 46	■		200	Pal	1	5,2	XL 1 x C-1235, 523997V
	94 605 394 0713M1		CP2 000 47	■		200	Pal	1	5,2	XL 1 x C-1235, 523997V

### Anlagensech / Sword Landside / Ailerons Coutre

	394 0745		CP2 000 78	■		700	Pal	1	1,2	2 x C-1235, 523997V
	394 0746		CP2 000 77		■	700	Pal	1	1,2	2 x C-1235, 523997V
	86 725 394 0746M1		CP2 000 61		■	700	Pal	1	1,3	V; UC; FK; FC 2 x C-1235, 523997V

### Düngereinlegeblech / Skimmer Board / Versoirs de Rasette

	91 803 394 0501M1		CP2 000 81		■	300	Pal	1	2,1	2 x C-1235, 523997V
	91 804 394 0502M1		CP2 00082	■		300	Pal	1	2,1	2 x C-1235, 523997V



### Düngereinlegeschar / Skim Point / Soc de Rasette

	91 801 394 0499M1		CP2 000 79		■	700	Pal	1	1,5	2 x C-1235, 523997V
	91 802 394 0500M1		CP2 000 80	■		700	Pal	1	1,5	2 x C-1235, 523997V

### Gleitplatte / Sliding Plate / Talon

	94 289 394 0670M1		CP2 000 83		■	300	Pal	1	2,8	2 x C-1235, 523997V
--	----------------------	--	------------	--	---	-----	-----	---	-----	---------------------

### Mollblech -Streichblech / Mouldboard / Versoir

	94 594 394 0744M1		CP2 000 39		■	50	Pal	1	18,8	AX 8 x C-1235, 523997V
	94 595 394 0743M1		CP2 000 40	■		50	Pal	1	18,8	XL 8 x C-1235, 523997V

### Schar - Vorderteil / Wing - Front part / Aileron devant













	85 204 394 0336M1		CP2 000 70	■		450	Pal	1	2,2	FK 2 x C-1235, 523997V
--	----------------------	--	------------	---	--	-----	-----	---	-----	---------------------------

Bild Picture Image	Beschreibung Description Description	Dim. "	Artikelnr. item no. n. d'art.	links left / a.	rechts right / d.	Stk. / QTY	EH / Unit	Farbe/Col.	Gew. [kg]	Pflugkörper / Ploughbody / corps de charrue Schrauben / Screws / boulon
<b>Massey Ferguson</b>										

**Scharblatt / Wing / Aileron**

	394 0332	16"	CP2 000 31		■	200	Pal	1	2,6	2 x C-1235, 523997V
	85 381 394 0314M1	14"	CP2 000 26	■		200	Pal	1	4,4	V; FK 2 x C-1235, 523997V
	85 382 394 0345M1	16"	CP2 000 50	■		200	Pal	1	4,5	V; FK 2 x C-1235, 523997V
	85 383 394 0312M1	14"	CP2 000 25		■	200	Pal	1	4,4	V; FK 2 x C-1235, 523997V
	85 384 394 0347M1	16"	CP2 000 49		■	200	Pal	1	4,5	V; FK 2 x C-1235, 523997V
	94 598 394 0706M1	14"	CP2 000 51		■	200	Pal	1	3,6	AX 2 x C-1235, 523997V
	94 599 394 0707M1	14"	CP2 000 52	■		200	Pal	1	3,6	AX 2 x C-1235, 523997V
	94 600 394 0708M1	16"	CP2 000 53		■	200	Pal	1	4,1	AX 2 x C-1235, 523997V
	94 601 394 0709M1	16"	CP2 000 54	■		200	Pal	1	4,1	AX 2 x C-1235, 523997V
	94600 - 12MM 394 0708M1	16"	CP2 000 53B		■	200	Pal	1	4,1	2 x C-1235, 523997V
	94601 - 12MM 394 0709M1	16"	CP2 000 54B	■		200	Pal	1	4,1	2 x C-1235, 523997V

**Verschleißstück - Streichblech - Vorderteil / Wearing part - Moulboard - Front part / Etrave**

	94 596 394 0704M1		CP2 000 37		■	500	Pal	1	1,4	AX 2 x C-1235, 523997V
	94 597 394 0705M1		CP2 000 38	■		500	Pal	1	1,4	AX 2 x C-1235, 523997V

**MIPRA****Düngereinlegeschar / Skim Point / Soc de Rasette**

	M06V05		CM1 000 03		■	400	Pal	2	2,3	
	M06V05		CM1 000 04	■		400	Pal	2	2,3	

**Schare - Wechselspitzenschare / Share for rev. Point / Soc pour pointe reversilbe**

	M06V02D		CM1 000 13		■	150	Pal	2	7,1	
	M06V02S		CM1 000 14	■		150	Pal	2	7,1	

**Moro****Anlage / Landside / Contre-Sep**

	28060		CM1 000 20		■	200	Pal	2		
--	-------	--	------------	--	---	-----	-----	---	--	--

Bild Picture Image	Beschreibung Description Description	Dim. "	Artikelnr. item no. n. d'art.	links left / a.	rechts right / d.	Stk. / QTY	EH / Unit	Farbe/Col.	Gew. [kg]	Pflugkörper / Ploughbody / corps de charrue Schrauben / Screws / boulon
<b>Moro</b>										
	28061		CM1 000 21	■		200	Pal	2		

**Düngereinlegeschar / Skim Point / Soc de Rasette**

	30020		CM1 000 01		■	400	Pal	2	2,3	
	30021		CM1 000 02	■		400	Pal	2	2,3	
	888024D / 30020 ohne Bohrung		CM1 000 01N		■	400	Pal	2	2,6	
	888024S / 30021 ohne Bohrung		CM1 000 02N	■		400	Pal	2	2,3	

**Schare - Wechselspitzenschare / Share for rev. Point / Soc pour pointe reversilbe**

	888 100D oh. Bohrung f. Scharschr.		CM1 000 15		■	150	Pal	2	7,1	
	888 100S oh.Bohrung f. Scharschr.		CM1 000 16	■		150	Pal	2	7,1	
	M1026 040		CM1 000 11		■	150	Pal	2	5,7	
	M1026 041		CM1 000 12	■		150	Pal	2	6,0	

**Naud****Anlage / Landside / Contre-Sep**

	030 65101 D/G		CN0 000 27	■	■	200	Pal	1	4,6	4 x E-1430, 546601V
	030 65201 D/G		CN0 000 28	■	■	350	Pal	1	2,9	2 x E-1430, 546601V
	030 65501D/G 031 1910		CN0 000 14	■	■	250	Pal	1	3,7	3 x E-1430, 546601V

**Düngereinlegeblech / Skimmer Board / Versoirs de Rasette**

	040 23103 D 400421D		CN0 000 51		■	300	Pal	1	2,6	2 x D-1030, 523742V
--	------------------------	--	------------	--	---	-----	-----	---	-----	---------------------

**Düngereinlegeschar / Skim Point / Soc de Rasette**

	040 32101D 031 240D		CN0 000 16		■	1 000	Pal	1	1,0	2 x D-1030, 523742V
	040 32101G 031 240G		CN0 000 17	■		1 000	Pal	1	1,0	2 x D-1030, 523742V
	040 32104		CN0 000 30B		■	500	Pal	1	1,2	2 x D-1030, 523742V
	040 32104		CN0 000 31B	■		500	Pal	1	1,2	2 x D-1030, 523742V

**Meissel - Wechselspitze / Reversible Point / Pointe Reversible**











	030 54502 D		CN0 000 12B		■	500	Pal	1	2,2	2 x E-1440, 546602v
	030 54502 G		CN0 000 13B	■		500	Pal	1	2,2	2 x E-1440, 546602v

Bild Picture Image	Beschreibung Description Description	Dim. "	Artikelnr. item no. n. d'art.	links left / a.	rechts right / d.	Stk. / QTY	EH / Unit	Farbe/Col.	Gew. [kg]	Pflugkörper / Ploughbody / corps de charrue Schrauben / Screws / boulon
<b>Naud</b>										
	030 54502 G 030 54202 G 031 235 G		CN0 000 13	■		500	Pal	1	2,2	2 x E-1440, 546602v

**Schare - Wechselspitzenschare / Share for rev. Point / Soc pour pointe reversilbe**

	030 54154D 03054452D 031189 D 03055152D 03054152D		CN0 010 00		■	100	Pal	1	6,8	4 x E-1430, 546601V
	030 54154G 03054452G 031189 G 03055152G 03054152G		CN0 011 00	■		100	Pal	1	6,8	4 x E-1430, 546601V
	03054154D 03054452D 031189D 03055152D 03054152D		CN0 010 00B		■	100	Pal	1	6,8	4 x E-1430, 546601V
	03054154G 03054452G 031189G 03055152G 03054152G		CN0 011 00B	■		100	Pal	1	6,8	4 x E-1430, 546601V

**Schare / Share / Soc**

	030 55104 G 030 55154 G 400 101 G		CN0 041 00	■		150	Pal	1	7,3	4 x E-1430, 546601V
	030 55204 D 030 55254 D 400 111 D		CN0 030 00		■	150	Pal	1	7,0	4 x E-1430, 546601V
	030 55204 G 030 55254 G 400 111 G		CN0 031 00	■		150	Pal	1	7,0	4 x E-1430, 546601V

**Scharsech / Coulter Knife / Coutre Incorporé**

	030 60101G		CN0 000 11	■				5	0,8	
--	------------	--	------------	---	--	--	--	---	-----	--

**Niemeyer****Abstreifer**

	034575		NI0 345 75			1 000	Pal	1	0,5	
--	--------	--	------------	--	--	-------	-----	---	-----	--

**Anlage / Landside / Contre-Sep**

	020627 N15G		NI0 20 627	■		200	Pal	1	5,0	1 x A-1650-M16 x 50 mit shaft, 523865V 1 x M-1240, 502512NV

Bild Picture Image	Beschreibung Description Description	Dim. "	Artikelnr. item no. n. d'art.	links left / a.	rechts right / d.	Stk. / QTY	EH / Unit	Farbe/Col.	Gew. [kg]	Pflugkörper / Ploughbody / corps de charrue Schrauben / Screws / boulon
<b>Niemeyer</b>										
	024072 N15G		NI0 240 72	■	■	200	Pal	1	5,1	WST430 1 x A-1650-M16 x 50 mit shaft, 523865V 1 x M-1240, 502512NV

**Anlagenkeil / Landside Tip / Nez de coutre-sep**

	024004 N15G		NI0 240 04	■	■	1 000	Pal	1	1,0	2 x M-1240, 502512NV
--	-------------	--	------------	---	---	-------	-----	---	-----	----------------------

**Anlagensech / Sword Landside / Ailerons Coutre**

	026240		NI026240		■	200	Pal	1	1,9	WST430 2 x M-1240, 502512NV
	026242		NI0 262 42		■	200	Pal	1	2,2	2 x M-1240, 502512NV
	026243		NI0 262 43	■		200	Pal	1	2,2	2 x M-1240, 502512NV

**Düngereinlegeschar / Skim Point / Soc de Rasette**

	026087 NI026087 CN100028 3 ARL		CN1 000 14	■		1 000	Pal	1	1,0	2 x D-1030, 523742V
	026088 NI026088 CN100027 3 AR		CN1 000 13		■	1 000	Pal	1	1,0	2 x D-1030, 523742V
	26087		CN1 000 14B	■		1 000	Pal	1	1,0	2 x D-1030, 523742V
	26088 3AR		CN1 000 13B		■	1 000	Pal	1	1,0	2 x D-1030, 523742V

**Meissel - Wechselspitze / Reversible Point / Pointe Reversible**

	024104 N15G		NI0 241 04		■	500	Pal	1	1,3	2 x O-1235, 501000V
	024105 N15G		NI0 241 05	■		500	Pal	1	1,3	2 x O-1235, 501000V

**Mollblech -Streichblech / Mouldboard / Versoir**

	N15G-753 020737		CN1 000 42	■		50	Pal	1	9,6	6 x D-1235 11014D1235N, 546100V
--	--------------------	--	------------	---	--	----	-----	---	-----	------------------------------------

**Scharblatt / Wing / Aileron**





	024102 SH15G		NI0 241 02		■	200	Pal	1	4,1	2 x D-1235 11014D1235N, 546100V
	024103 SH15G		NI0 241 03	■		200	Pal	1	4,1	2 x D-1235 11014D1235N, 546100V
	024107 SH15G		NI0 241 07	■		200	Pal	1	4,4	2 x D-1235 11014D1235N, 546100V
	024121 12MM NH6G		NI0 241 21B	■		200	Pal	1	5,4	3 x D-1235 11014D1235N, 546100V
	024121 NH6G		NI0 241 21	■		200	Pal	1	4,6	WST430 3 x D-1235 11014D1235N, 546100V

Bild Picture Image	Beschreibung Description Description	Dim. "	Artikelnr. item no. n. d'art.	links left / a.	rechts right / d.	Stk. / QTY	EH / Unit	Farbe/Col.	Gew. [kg]	Pflugkörper / Ploughbody / corps de charrue Schrauben / Screws / boulon
<b>Niemeyer</b>										
	024122 12MM NH6G		NI0 241 22B		■	200	Pal	1	5,4	3 x D-1235 11014D1235N, 546100V
	024122 NH6G		NI 024 122		■	200	Pal	1	4,6	WST430 3 x D-1235 11014D1235N, 546100V

**Schare - Wechselspitzenschare / Share for rev. Point / Soc pour pointe reversilbe**

	200616 N15 G - 3-Loch		NI2 006 16		■	150	Pal	1	5,0	3 x D-1235 11014D1235N, 546100v
	200617 N15 G-3-Loch		NI2 006 17	■		150	Pal	1	5,0	3 x D-1235 11014D1235N, 546100v

**Schare / Share / Soc**

	N 152 200614		CN1 000 45		■	150	Pal	1	4,9	3 x D-1235 11014D1235N, 546100V
	N 152 200615		CN1 000 46	■		150	Pal	1	4,9	3 x D-1235 11014D1235N, 546100V
	N 172 200814		CN1 000 49		■	150	Pal	1	5,4	4 x D-1235 11014D1235N, 546100V
	N 172 200815		CN1 000 50	■		150	Pal	1	5,4	4 x D-1235 11014D1235N, 546100V

**Scharspitze / Share point / Nez de Soc**

	200678 SH15G		NI2 006 78		■	400	Pal	1	2,3	WST430 2 x D-1235 11014D1235N, 546100V
	200679 SH15G		NI 200 679	■		400	Pal	1	2,3	WST430 3 x D-1235 11014D1235N, 546100V

**Streifen / Strips for slated body / Lame pour clair Voie**

	024125 II		NI024125	■		200	Pal	1	4,4	WST 430 4 x M-1240, 502512NV
	024127 III		NI024127	■		300	Pal	1	3,0	WST 430 4 x , 505512NV
	024128 III		NI 024 128		■	300	Pal	1	3,0	WST 430 2 x M-1240, 502512NV
	024130 I		NI 024 130		■	100	Pal	1	8,2	WST 430 3 x M-1240, 502512NV
	024131 IV		NI024131	■		300	Pal	1	3,5	WST 430 2 x M-1240, 502512NV
	NI0 241 27		PR9 002 03P	■		300	Pal	1	3,0	2 x D-1235 11014D1235N, 546100V
	NI0 241 28		PR9 001 03P		■	300	Pal	1	3,0	2 x D-1235 11014D1235N, 546100V







**Verschleißstück - Streichblech - Vorderteil / Wearing part - Moulboard - Front part / Etrave**

	200745		NI2 007 45	■		400	Pal	1	2,6	
--	--------	--	------------	---	--	-----	-----	---	-----	--



Bild Picture Image	Beschreibung Description Description	Dim. "	Artikelnr. item no. n. d'art.	links left / a.	rechts right / d.	Stk. / QTY	EH / Unit	Farbe/Col.	Gew. [kg]	Pflugkörper / Ploughbody / corps de charrue Schrauben / Screws / boulon
<b>Niemeyer</b>										
	200746		NI2 007 46		■	400	Pal	1	2,6	

<b>Överum</b>										
---------------	--	--	--	--	--	--	--	--	--	--

**Anlage / Landside / Contre-Sep**

	74 602		CP2 000 06		■	500	Pal	1	2,0	SR
	74 612		CP2 000 07		■	500	Pal	1	1,8	SR
	80 603		CP2 000 42		■	200	Pal	1	5,9	SR
	83 981		CP2 000 27		■	250	Pal	1	3,9	UC 1 x C-1235, 523997V
	85 118		CP2 000 44		■	200	Pal	1	4,8	UC 1 x C-1235, 523997V
	85 196		CP2 000 28	■		250	Pal	1	3,9	UC; FC 1 x C-1235, 523997V
	85 197		CP2 000 45	■		200	Pal	1	4,8	UC 1 x C-1235, 523997V
	94 286		CP2 000 44		■	200	Pal	1	4,8	1 x C-1235, 523997V
	94 287		CP2 000 45	■		200	Pal	1	4,8	1 x C-1235, 523997V
	94 604		CP2 000 46		■	200	Pal	1	5,2	AX 1 x C-1235, 523997V
	94 605		CP2 000 47	■		200	Pal	1	5,2	AX 1 x C-1235, 523997V
	96 094		CP2 000 94		■	200	Pal	1	5,4	2 x C-1235, 523997V
	96 095		CP2 000 95	■		200	Pal	1	5,4	2 x C-1235, 523997V

**Anlagensech / Sword Landside / Ailerons Coutre**

	86 725		CP2 000 61		■	700	Pal	1	1,3	V; UC; FK; FC 2 x C-1235, 523997V
	94 622 (86725)		CP2 000 77		■	700	Pal	1	1,2	2 x C-1235, 523997V
	94 623 (86877)		CP2 000 78	■		700	Pal	1	1,2	2 x C-1235, 523997V

**Düngereinlegeblech / Skimmer Board / Versoirs de Rasette**





	91 803		CP2 000 81		■	300	Pal	1	2,1	2 x C-1235, 523997V
	91 804		CP2 00082	■		300	Pal	1	2,1	2 x C-1235, 523997V



Bild Picture Image	Beschreibung Description Description	Dim. "	Artikelnr. item no. n. d'art.	links left / a.	rechts right / d.	Stk. / QTY	EH / Unit	Farbe/Col.	Gew. [kg]	Pflugkörper / Ploughbody / corps de charrue Schrauben / Screws / boulon
<b>Överum</b>										
	96 064		CP2 000 96		■	300	Pal	4	3,9	2 x C-1235, 523997V
	96 065		CP2 000 97	■		300	Pal	4	3,9	2 x C-1235, 523997V



**Düngereinlegeschar / Skim Point / Soc de Rasette**

	91 801		CP2 000 79		■	700	Pal	1	1,5	FK 2 x C-1235, 523997V
	91 802		CP2 000 80	■		700	Pal	1	1,5	FK 2 x C-1235, 523997V
	91801		CP2 000 79B		■	700	Pal	1	1,5	2 x C-1235, 523997V
	91802		CP2 000 80B	■		700	Pal	1	1,5	2 x C-1235, 523997V



**Gleitplatte / Sliding Plate / Talon**

	94 289		CP2 000 83		■	300	Pal	1	2,8	AX 2 x C-1235, 523997V
--	--------	--	------------	--	---	-----	-----	---	-----	---------------------------



**Meißel - Wechselspitze / Reversible Point / Pointe Reversible**

	84 060 92 206		CP2 000 23		■	500	Pal	1	2,3	V 2 x C-1235, 523997V
	85 143 92 207	14"	CP2 000 24	■		500	Pal	1	2,3	V 2 x C-1235, 523997V
	94 608		CP2 000 33		■	500	Pal	1	2,3	XL 2 x C-1235, 523997V
	94 609		CP2 000 34	■		500	Pal	1	2,3	XL 2 x C-1235, 523997V

**Mollblech -Streichblech / Mouldboard / Versoir**













	84 087		CP2 000 91	■		50	Pal	1	13,4	5 x C-1235, 523997V
	94 594		CP2 000 39		■	50	Pal	1	18,8	AX 8 x C-1235, 523997V
	94 595		CP2 000 40	■		50	Pal	1	18,8	XL 8 x C-1235, 523997V

**Schar - Vorderteil / Wing - Front part / Aileron devant**

	85 204		CP2 000 70	■		450	Pal	1	2,2	FK 2 x C-1235, 523997V
	94 610		CP2 000 92		■	450	Pal	1	2,1	2 x C-1235, 523997V
	94 611		CP2 000 93	■		450	Pal	1	2,1	2 x C-1235, 523997V
	94 613		CP2 00087	■		500	Pal	1	1,5	2 x C-1235, 523997V

**Scharblatt / Wing / Aileron**

--	--	--	--	--	--	--	--	--	--	--

Bild Picture Image	Beschreibung Description Description	Dim. "	Artikelnr. item no. n. d'art.	links left / a.	rechts right / d.	Stk. / QTY	EH / Unit	Farbe/Col.	Gew. [kg]	Pflugkörper / Ploughbody / corps de charrue Schrauben / Screws / boulon
<b>Överum</b>										
	85 039	16"	CP2 000 31		■	200	Pal	1	2,6	UC; FC 2 x C-1235, 523997V
	85 381	14"	CP2 000 26B	■		200	Pal	1	4,4	2 x C-1235, 523997V
	85 381	14"	CP2 000 26	■		200	Pal	1	4,4	V; FK 2 x C-1235, 523997V
	85 382	16"	CP2 000 50	■		200	Pal	1	4,5	V; FK 2 x C-1235, 523997V
	85 383	14"	CP2 000 25B		■	200	Pal	1	4,4	2 x C-1235, 523997V
	85 383	14"	CP2 000 25		■	200	Pal	1	4,4	V; FK 2 x C-1235, 523997V
	85 384	16"	CP2 000 49		■	200	Pal	1	4,5	V; FK 2 x C-1235, 523997V
	94 598	14"	CP2 000 51		■	200	Pal	1	3,6	XL 2 x C-1235, 523997V
	94 599	14"	CP2 000 52	■		200	Pal	1	3,6	AX 2 x C-1235, 523997V
	94 600	16"	CP2 000 53		■	200	Pal	1	4,1	AX 2 x C-1235, 523997V
	94 601	16"	CP2 000 54	■		200	Pal	1	4,1	XL 2 x C-1235, 523997V
	94 602	18"	CP2 000 35		■	200	Pal	1	4,6	XL 2 x C-1235, 523997V
	94 603	18"	CP2 000 36	■		200	Pal	1	4,6	XL 2 x C-1235, 523997V
	94600 12MM	16"	CP2 000 53B		■	200	Pal	1	4,1	2 x C-1235, 523997V
	94601 - 12MM	16"	CP2 000 54B	■		200	Pal	1	4,1	2 x C-1235, 523997V
	94602 - 12MM	18"	CP2 000 35B		■	200	Pal	1	4,6	2 x C-1235, 523997V
	94603 - 12MM	18"	CP2 000 36B	■		200	Pal	1	4,6	2 x C-1235, 523997V
	96090		CP2 001 12		■	300	Pal	1	4,1	2 x C-1235, 523997V
	96090		CP2 001 12B		■	300	Pal	1	4,1	2 x C-1235, 523997V
	96091		CP2 001 13	■		300	Pal	1	4,2	2 x C-1235, 523997V
	96091		CP2 001 13B	■		300	Pal	1	4,1	2 x C-1235, 523997V

**Schare / Share / Soc**

	74 904		CP2 000 03		■	150	Pal	1	4,1	
	96092		CP2 000 88		■	150	Pal	1	4,6	2 x C-1235, 523997V
	96092		CP2 000 88B		■	150	Pal	1	4,6	2 x C-1235, 523997V
	96093		CP2 001 88	■		150	Pal	1	4,6	2 x C-1235, 523997V

**Scharspitze / Share point / Nez de Soc**





	74 601 72635 - 501		CP2 000 09			300	Pal	5	3,4	
--	-----------------------	--	------------	--	--	-----	-----	---	-----	--

**Streichschiene / Tailpress / Rallonge de Versoir**



	74 922		CP2 000 98		■	500	Pal	4	1,6	
--	--------	--	------------	--	---	-----	-----	---	-----	--

Bild Picture Image	Beschreibung Description Description	Dim. "	Artikelnr. item no. n. d'art.	links left / a.	rechts right / d.	Stk. / QTY	EH / Unit	Farbe/Col.	Gew. [kg]	Pflugkörper / Ploughbody / corps de charrue Schrauben / Screws / boulon
<b>Överum</b>										
	80 559		CP2 000 99	■		500	Pal	4	1,6	





**Streifen / Strips for slated body / Lame pour clair Voie**

	20 249 A		CP2 001 02		■	400	Pal	4	2,6	3 x C-1235, 523997V
	20 250 B		CP2 001 04		■	300	Pal	4	3,1	2 x C-1235, 523997V
	20 251 C		CP2 001 06		■	250	Pal	4	3,7	2 x C-1235, 523997V
	20 252 D		CP2 001 08		■	150	Pal	4	6,2	3 x C-1235, 523997V
	20 894 A		CP2 001 03	■		400	Pal	4	2,6	3 x C-1235, 523997V
	20 895 B		CP2 001 05	■		300	Pal	4	3,1	2 x C-1235, 523997V
	20897		CP2 001 09	■		150	Pal	4	6,2	3 x C-1235, 523997V

**Verschleißstück - Streichblech - Vorderteil / Wearing part - Moulboard - Front part / Etrave**

	74 871		CP2 000 13		■	500	Pal	1	1,7	SR; SRA 2 x C-1235, 523997V
	94 596		CP2 000 37		■	500	Pal	1	1,4	AX 2 x C-1235, 523997V
	94 597		CP2 000 38	■		500	Pal	1	1,4	AX 2 x C-1235, 523997V

**Pöttinger Landsberg****Anlage / Landside / Contre-Sep**

	000 806Z		CL0 000 19	■		250	Pal	1	4,4	1 x A-1660, 545200V
	000 813Z		CL0 000 16		■	300	Pal	1	3,5	1 x A-1660, 545200V
	000 814Z		CL0 000 17	■		300	Pal	1	3,5	1 x A-1660, 545200V
	001 497Z		CL0 000 22		■	150	Pal	1	6,5	1 x A-1660, 545200V
	001 498Z		CL0 000 23	■		150	Pal	1	6,5	1 x A-1660, 545200V
	001 500Z		CL0 000 21	■		200	Pal	1	5,2	1 x A-1660, 545200V
	929 10 010 1		CL0 001 04			200	Pal	1	5,9	3 x G-1240, 523732V

**Anlagenschoner / Landside Protection / Protection de Contre-Sep**

	929 10 021 0		CL0 000 95	■	■	150	Pal	1	7,0	2 x D-1240, 546200V
	929.10.020.1		CL0 000 96	■	■	250	Pal	1	4,1	2 x D-1240, 546200V

**Anlagenspitze / Landside top / Pointe de Contre Sep**









	929 10 0001		CL0 001 05			1 000	Pal	1	1,0	2 x G-1240, 523732V
	929 10 0050		CL0 001 06			1 000	Pal	1	1,0	2 x G-1240, 523732V
	930 70 0050		CL0 001 07		■	500	Pal	1	2,0	2 x G-1240, 523732V
	930 71 0050		CL0 001 08	■		500	Pal	1	2,0	2 x G-1240, 523732V

Bild Picture Image	Beschreibung Description Description	Dim. "	Artikelnr. item no. n. d'art.	links left / a.	rechts right / d.	Stk. / QTY	EH / Unit	Farbe/Col.	Gew. [kg]	Pflugkörper / Ploughbody / corps de charrue Schrauben / Screws / boulon
<b>Pöttinger Landsberg</b>										
	930 76 005 1		CL0 001 31		■	500	Pal	1	2,2	
	930 78 005 0+1		CL0 001 33		■	500	Pal	1	1,9	
	930 79 005 0+1		CL0 001 34	■		500	Pal	1	1,9	

**Düngereinlegeblech / Skimmer Board / Versoirs de Rasette**

	073300		CK0 001 12		■	300	Pal	3	3,3	2 x C-1235, 523997V
	073301		CK0 001 13	■		300	Pal	3	3,3	2 x C-1235, 523997V
	190 36 97		CL0 000 24		■	300	Pal	1	2,5	2 x D-1030, 523742V
	190 36 98		CL0 000 25	■		300	Pal	1	2,5	2 x D-1030, 523742V

**Düngereinlegeschar / Skim Point / Soc de Rasette**

	001 847Z		CL0 000 14		■	500	Pal	1	1,4	2 x D-1235 11014D1235N, 546100V
	001 848Z		CL0 000 15	■		500	Pal	1	1,4	2 x D-1235 11014D1235N, 546100V
	190 3693 12MM 037 985 0		CL0 000 30		■	500	Pal	1	1,8	2 x D-1235 11014D1235N, 546100V
	190 3694 12MM 037 986 0		CL0 000 31	■		500	Pal	1	1,8	2 x D-1235 11014D1235N, 546100V
	190 3695 PA305401		CL0 000 63B		■	500	Pal	1	1,2	2 x D-1235 11014D1235N, 546100V
	190 3696 PA305501		CL0 000 64B	■		500	Pal	1	1,2	2 x D-1235 11014D1235N, 546100V
	921 02 148 0		LZ1 356 01P		■	500	Pal	1	1,7	2 x G-1240, 523732V
	921 02 158 0		LZ1 357 01P	■		500	Pal	1	1,7	2 x G-1240, 523732V
	921 04 1180		CL0 000 64B	■		500	Pal	1	1,2	2 x D-1235 11014D1235N, 546100V
	921 04 1280		CL0 000 63B		■	500	Pal	1	1,2	2 x D-1235 11014D1235N, 546100V

**Flügelschare / Winged share / Ailette de Dechaumeur**





	976 250 020 0		CL0 001 14	■		300	Pal	1	1,8	1 x K-1665, 523782AV
--	---------------	--	------------	---	--	-----	-----	---	-----	----------------------

**Halteplatte / holding plate**

	073310		CK0 001 14		■	400	Pal	3	2,3	
	073311		CK0 001 15	■		400	Pal	3	2,3	

**Meissel - Wechselspitze / Reversible Point / Pointe Reversible**

	053090		CK0 000 03		■	500	Pal	3	1,3	2 x G-1234, 523998V
--	--------	--	------------	--	---	-----	-----	---	-----	---------------------

Bild Picture Image	Beschreibung Description Description	Dim. "	Artikelnr. item no. n. d'art.	links left / a.	rechts right / d.	Stk. / QTY	EH / Unit	Farbe/Col.	Gew. [kg]	Pflugkörper / Ploughbody / corps de charrue Schrauben / Screws / boulon
<b>Pöttinger Landsberg</b>										
	063090		CK0 000 04	■		500	Pal	3	1,3	2 x G-1234, 523998V
	1903675		CK1 000 32		■	500	Pal	1	1,1	2 x G-1234, 523998V
	1903676		CK1 000 33	■		500	Pal	1	1,1	2 x G-1234, 523998V
	925 06 011 1		CL0 000 91B		■	500	Pal	1	2,6	2 x D-1235 11014D1235N, 546100V
	925 13 011 0 -1		CL0 000 87B		■	500	Pal	1	2,6	2 x D-1235 11014D1235N, 546100V
	925 13 021 0 -1		CL0 000 88B	■		500	Pal	1	2,6	2 x D-1235 11014D1235N, 546100V
	925 26 011 0		CL0 000 92B	■		500	Pal	1	2,6	2 x D-1235 11014D1235N, 546100V
	925 26 011 0		CL0 000 91B		■	500	Pal	1	2,6	2 x D-1235 11014D1235N, 546100V
	925 26 011 1		CL0 000 92B	■		500	Pal	1	2,6	2 x D-1235 11014D1235N, 546100V
	930 78 138 0		CL0 001 35		■	500	Pal	1	2,1	
	930 79 138 0		CL0 001 36	■		500	Pal	1		
	M 1000		CK1 000 32		■	500	Pal	1	1,1	2 x G-1234, 523998V
	M 1010		CK1 000 33	■		500	Pal	1	1,1	2 x G-1234, 523998V

**Mollblech -Streichblech / Mouldboard / Versoir**













	001 763Z		CL0 000 47			50	Pal	1	9,1	7 x D-1235 11014D1235N, 546100V
	001 764Z		CL0 000 48	■		50	Pal	1	9,1	7 x D-1235 11014D1235N, 546100V
	073286	14"	CK0 000 72		■	50	Pal	1	20,3	10 x C-1235, 523997V
	073287	14"	CK0 000 73	■		50	Pal	1	20,3	10 x C-1235, 523997V
	073290	14"	CK0 000 78		■	50	Pal	1	20,3	10 x C-1235, 523997V
	073291	14"	CK0 000 79	■		50	Pal	1	20,3	10 x C-1235, 523997V
	190 3559Z		CL0 000 51		■	50	Pal	1	14,5	8 x D-1235 11014D1235N, 546100V
	930 76 030 0		CL0 001 00		■	50	Pal	1	20,9	8 x C-1235, 523997V
	930 76 0330 46W		CL0 001 00		■	50	Pal	1	20,9	8 x C-1235, 523997V
	930 77 030 0		CL0 001 01	■		50	Pal	1	19,8	8 x C-1235, 523997V
	930 77 0330 46W		CL0 001 01	■		50	Pal	1	19,8	8 x C-1235, 523997V
	930 78 030 1		CL0 001 00		■	50	Pal	1	20,9	8 x C-1235, 523997V

Bild Picture Image	Beschreibung Description Description	Dim. "	Artikelnr. item no. n. d'art.	links left / a.	rechts right / d.	Stk. / QTY	EH / Unit	Farbe/Col.	Gew. [kg]	Pflugkörper / Ploughbody / corps de charrue Schrauben / Screws / boulon
<b>Pöttinger Landsberg</b>										
	930 79 030 1		CL0 001 01	■		50	Pal	1	19,8	8 x C-1235, 523997V

**Scharblatt / Wing / Aileron**

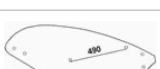
	041 664z		CL0 000 35		■	200	Pal	1	3,8	2 x D-1235 11014D1235N, 546100V
	041 664z		CL0 000 35B		■	200	Pal	1	3,8	2 x D-1235 11014D1235N, 546100V
	041 665z		CL0 000 36	■		200	Pal	1	3,8	2 x D-1235 11014D1235N, 546100V
	041 665z		CL0 000 36B	■		200	Pal	1	3,8	2 x D-1235 11014D1235N, 546100V
	190 3646 40-35 WSS 941 9402		CL0 000 45		■	200	Pal	1	4,0	2 x D-1235 11014D1235N, 546100V
	190 3684 35-30UW 94095022		CL0 000 35		■	200	Pal	1	3,8	2 x D-1235 11014D1235N, 546100V
	190 3684		CL0 000 35B		■	200	Pal	1	3,8	2 x D-1235 11014D1235N, 546100V
	190 3685 40-35UW 940 95032		CL0 000 36	■		200	Pal	1	3,8	2 x D-1235 11014D1235N, 546100V
	190 3685		CL0 000 36B	■		200	Pal	1	3,8	2 x D-1235 11014D1235N, 546100V
	190 3687 40-38UW 94095012		CL0 000 44	■		200	Pal	1	4,3	2 x D-1235 11014D1235N, 546100V
	940 95 022 0		CL0 000 35B		■	200	Pal	1	3,8	2 x D-1235 11014D1235N, 546100V
	940 95 022 0		CL0 000 35		■	200	Pal	1	3,8	2 x D-1235 11014D1235N, 546100V
	940 95 032 0		CL0 000 36	■		200	Pal	1	3,8	2 x D-1235 11014D1235N, 546100V
	940 95 032 0		CL0 000 36B	■		200	Pal	1	3,8	2 x D-1235 11014D1235N, 546100V
	941 95 022 0		CL0 000 45		■	200	Pal	1	4,0	2 x D-1235 11014D1235N, 546100V
	942 95 012 0		CL0 000 44	■		200	Pal	1	4,3	2 x D-1235 11014D1235N, 546100V

**Schare - Wechselspitzenschare / Share for rev. Point / Soc pour pointe reversilbe**



	041 317 Z		CL0 000 79		■	150	Pal	1	4,6	3 x D-1235 11014D1235N, 546100V
	073004	16"	CK0 000 37		■	150	Pal	3	5,5	4 x F-1434, 523999V
	073005	16"	CK0 000 38	■		150	Pal	3	5,5	4 x F-1434, 523999V

Bild Picture Image	Beschreibung Description Description	Dim. "	Artikelnr. item no. n. d'art.	links left / a.	rechts right / d.	Stk. / QTY	EH / Unit	Farbe/Col.	Gew. [kg]	Pflugkörper / Ploughbody / corps de charrue Schrauben / Screws / boulon
<b>Pöttinger Landsberg</b>										
	073006	18"	CK0 000 56		■	150	Pal	3	6,7	4 x F-1434, 523999V
	073007	18"	CK0 000 57	■		150	Pal	3	6,7	4 x F-1434, 523999V
	190.36.71		CL0 000 79		■	150	Pal	1	4,6	3 x D-1235 11014D1235N, 546100V
	925 13 1150		CL0 000 85		■	150	Pal	1	5,4	3 x D-1235 11014D1235N, 546100V
	925 13 116 1		CL0 000 85		■	150	Pal	1	5,4	3 x D-1235 11014D1235N, 546100V
	925 13 125 0		CL0 000 86	■		150	Pal	1	5,4	3 x D-1235 11014D1235N, 546100V
	925 13 126 1		CL0 000 86	■		150	Pal	1	5,4	3 x D-1235 11014D1235N, 546100V
	925 131160 UWS		CL0 000 85		■	150	Pal	1	5,4	3 x D-1235 11014D1235N, 546100V
	925 13126 0 UWS		CL0 000 86	■		150	Pal	1	5,4	3 x D-1235 11014D1235N, 546100V
	925 26 013 0 WSS		CL0 000 89		■	150	Pal	1	6,0	3 x D-1235 11014D1235N, 546100V
	925 26 013 1		CL0 000 89		■	150	Pal	1	6,0	3 x D-1235 11014D1235N, 546100V
	930 76 121 0	18"	CL0 001 37		■	150	Pal	1	6,3	
	930 78 122 0	18"	CL0 001 37		■	150	Pal	1	6,3	

## Schare / Share / Soc











	000 850Z		CL0 000 06	■		150	Pal	1	3,6	2 x D-1235 11014D1235N, 546100V
	000 851Z		CL0 000 03		■	150	Pal	1	4,6	2 x D-1235 11014D1235N, 546100V
	000 852Z		CL0 000 04	■		150	Pal	1	4,6	2 x D-1235 11014D1235N, 546100V
	001 489Z		CL0 000 07		■	150	Pal	1	5,1	3 x D-1235 11014D1235N, 546100V
	010 514Z		CL0 000 12	■		150	Pal	1	4,8	3 x D-1235 11014D1235N, 546100V
	010 515Z		CL0 000 01		■	150	Pal	1	4,5	3 x D-1235 11014D1235N, 546100V
	010 516Z		CL0 000 02	■		150	Pal	1	4,5	3 x D-1235 11014D1235N, 546100V
	190 2750		CL0 000 12	■		150	Pal	1	4,8	3 x D-1235 11014D1235N, 546100V
	190 3030		CL0 000 06	■		150	Pal	1	3,6	2 x D-1235 11014D1235N, 546100V
	190 3040		CL0 000 03		■	150	Pal	1	4,6	2 x D-1235 11014D1235N, 546100V

Bild Picture Image	Beschreibung Description Description	Dim. "	Artikelnr. item no. n. d'art.	links left / a.	rechts right / d.	Stk. / QTY	EH / Unit	Farbe/Col.	Gew. [kg]	Pflugkörper / Ploughbody / corps de charrue Schrauben / Screws / boulon
<b>Pöttinger Landsberg</b>										
	190 3050		CL0 000 04	■		150	Pal	1	4,6	2 x D-1235 11014D1235N, 546100V
	190 3100		CL0 000 07		■	150	Pal	1	5,1	3 x D-1235 11014D1235N, 546100V
	190 3110		CL0 000 01		■	150	Pal	1	4,5	3 x D-1235 11014D1235N, 546100V
	190 3140		CL0 000 02	■		150	Pal	1	4,5	3 x D-1235 11014D1235N, 546100V
	190 3518		CL0 000 76	■		150	Pal	1	4,3	3 x D-1235 11014D1235N, 546100V
	190 3520		CL0 000 03		■	150	Pal	1	4,6	2 x D-1235 11014D1235N, 546100V
	925 04 000 0		CL0 000 06	■		150	Pal	1	3,6	2 x D-1235 11014D1235N, 546100V
	925 06 000 0		CL0 000 12	■		150	Pal	1	4,8	3 x D-1235 11014D1235N, 546100V
	925 07 000 0		CL0 000 07		■	150	Pal	1	5,1	3 x D-1235 11014D1235N, 546100V
	925 32 000 0		CL0 000 01		■	150	Pal	1	4,5	3 x D-1235 11014D1235N, 546100V
	925 33 000 0		CL0 000 02	■		150	Pal	1	4,5	3 x D-1235 11014D1235N, 546100V

**Streichschiene / Tailpress / Rallonge de Versoir**

	053387		CK0 000 88		■	500	Pal	1	1,9	
	063388		CK0 000 89	■		500	Pal	1	1,9	





**Streifen / Strips for slated body / Lame pour clair Voie**

	041 872B		CL0 001 20		■	150	Pal	1	5,6	2 x D-1240, 546200V
	041 873B		CL0 001 21	■		150	Pal	1	5,6	2 x D-1240, 546200V
	041 874A		CL0 001 22		■	200	Pal	1	4,8	2 x D-1240, 546200V
	041 875A		CL0 001 23	■		200	Pal	1	4,8	2 x D-1240, 546200V
	041 876A		CL0 001 24		■	300	Pal	1	3,1	2 x D-1240, 546200V
	041 877A		CL0 001 25	■		300	Pal	1	3,1	2 x D-1240, 546200V
	041 878A		CL0 001 26		■	300	Pal	1	3,1	4 x D-1240, 546200V
	041 879A		CL0 001 27	■		300	Pal	1	3,1	4 x D-1240, 546200V

**Verschleißstück - Streichblech - Vorderteil / Wearing part - Moulboard - Front part / Etrave**

	001 765Z		CL0 000 61		■	500	Pal	1	1,5	2 x D-1235 11014D1235N, 546100V
--	----------	--	------------	--	---	-----	-----	---	-----	------------------------------------



Bild Picture Image	Beschreibung Description Description	Dim. "	Artikelnr. item no. n. d'art.	links left / a.	rechts right / d.	Stk. / QTY	EH / Unit	Farbe/Col.	Gew. [kg]	Pflugkörper / Ploughbody / corps de charrue Schrauben / Screws / boulon
<b>Pöttinger Landsberg</b>										
	001 766Z		CL0 000 62	■		500	Pal	1	1,5	2 x D-1235 11014D1235N, 546100V
	041 884A		CL0 001 28		■	400	Pal	1	2,4	3 x D-1240, 546200V
	041 885A		CL0 001 29	■		400	Pal	1	2,4	3 x D-1240, 546200V
	073250		CK0 000 62		■	500	Pal	1	1,4	2 x C-1235, 523997V
	073251		CK0 000 63	■	■	500	Pal	1	1,4	2 x C-1235, 523997V
	073256		CK0 000 80		■	500	Pal	1	1,6	3 x C-1235, 523997V
	073257		CK0 000 81	■		500	Pal	1	1,6	3 x C-1235, 523997V
	190 2020		CL0 000 55		■	600	Pal	1	1,4	2 x D-1240, 546200V
	190 3562		PK6 005 00BP		■	500	Pal	1	1,0	1 x D-1030, 523742V
	190 3563		PK6 006 00BP	■		500	Pal	1	1,0	1 x D-1030, 523742V
	930 76 035 0		CL0 001 02		■	400	Pal	1	2,5	3 x C-1235, 523997V
	930 76 0370 46W		CL0 001 02		■	400	Pal	1	2,5	3 x C-1235, 523997V
	930 77 035 0		CL0 001 03	■		400	Pal	1	2,5	3 x C-1235, 523997V
	930 77 0370 46W		CL0 001 03	■		400	Pal	1	2,5	3 x C-1235, 523997V

**Rabe****Anlage / Landside / Contre-Sep**







	2761 0120		NI0 240 72	■	■	200	Pal	1	5,1	1 x A-1650-M16 x 50 mit shaft, 523865V 1 x M-1240, 502512NV
	VP 202 0 LG255 2708 0702		CR0 000 57	■	■	400	Pal	4	2,5	2 x B-1235 - 3015785, 548000V
	VP 292 0 2701 15 00		CR0 000 89	■	■	300	Pal	4	3,5	2 x B-1235 - 3015785, 548000V
	VP 351W 2751 0306		CR0 002 25	■	■	300	Pal	4	3,5	2 x B-1240 2700 2607, 548100V
	WP 203 0 LG525 2708 0701		CR0 000 60	■	■	250	Pal	4	3,9	5 x B-1235 - 3015785, 548000V
	WP 292 0 2701 1400 2701 1401		CR0 000 90	■	■	150	Pal	4	5,5	5 x B-1235 - 3015785, 548000V
	WP 351W 2751 0305		CR0 002 26	■	■	150	Pal	4	5,8	3 x B-1240 2700 2607, 548100V

Bild Picture Image	Beschreibung Description Description	Dim. "	Artikelnr. item no. n. d'art.	links left / a.	rechts right / d.	Stk. / QTY	EH / Unit	Farbe/Col.	Gew. [kg]	Pflugkörper / Ploughbody / corps de charrue Schrauben / Screws / boulon
--------------------------	--	-----------	-------------------------------------	--------------------	----------------------	------------	-----------	------------	--------------	---

## Rabe

## Anlageschoner / Landside Protection / Protection de Contre-Sep

	XP-4 2708 1500		CR0 001 51	■	■	100	Pal	4	0,9	3 x B-1235 - 3015785, 548000V
	XP-6 27081400		CR0 001 50			300	Pal	4	3,5	4 x B-1235 - 3015785, 548000V



## Anlagespitze / Landside top / Pointe de Contre Sep

	YP 350W 2751 0205		CR0 002 03	■	■	800	Pal	4	1,2	2 x B-1240 2700 2607, 548100V
--	-------------------	--	------------	---	---	-----	-----	---	-----	----------------------------------

## Düngereinlegeblech / Skimmer Board / Versoirs de Rasette

	RDG 181 2715 0801		CR0 002 29		■	400	Pal	4	2,0	4 x B-1030, 547900V
	RDG 181L 2715 0802		CR0 002 30	■		400	Pal	4	2,0	4 x B-1030, 547900V

## Düngereinlegeschar / Skim Point / Soc de Rasette

	2715 0101 SDG181		CR0 000 81B		■	800	Pal	4	0,9	2 x B-1035 608D1035N, 547010V
	2715 0102 SDG181L		CR0 000 82B	■		800	Pal	4	0,9	2 x B-1035 608D1035N, 547010V
	2742 0201 SDG-14/16		CR0 000 79B		■	800	Pal	4	1,0	2 x B-1035 608D1035N, 547010V
	2742 0202 SDG-14/16		CR0 000 80B	■		800	Pal	4	1,0	2 x B-1035 608D1035N, 547010V
	SDG 181 10mm 2715 0101		CR0 000 81V		■	800	Pal	4	1,2	2 x B-1035 608D1035N, 547010V

## Gleitplatte / Sliding Plate / Talon

	2700 3001 UP9R		CR0 002 37N		■			4		
	2700 3002 UP9L		CR0 002 38N	■				4		

## Meissel - Wechselspitze / Reversible Point / Pointe Reversible



	MP 293 L 2701 1202		CR0 001 24	■		500	Pal	4	1,5	2 x O-1235, 501000V
	MP 293 2701 1201		CR0 001 23		■	500	Pal	4	1,5	2 x O-1235, 501000V
	MP 332 L 27082802		CR0 001 26	■		500	Pal	4	1,2	2 x O-1235, 501000V
	MP 332 27082801		CR0 001 25		■	500	Pal	4	1,2	2 x O-1235, 501000V

Bild Picture Image	Beschreibung Description Description	Dim. "	Artikelnr. item no. n. d'art.	links left / a.	rechts right / d.	Stk. / QTY	EH / Unit	Farbe/Col.	Gew. [kg]	Pflugkörper / Ploughbody / corps de charrue Schrauben / Screws / boulon
<b>Rabe</b>										
	MP 350 L 27510902		CR0 001 49	■		500	Pal	4	1,2	2 x O-1235, 501000V
	MP 350 27510901		CR0 001 48		■	500	Pal	4	1,2	2 x O-1235, 501000V

**Mollblech -Streichblech / Mouldboard / Versoir**

	HRP 327-P Li 2701 0801		CR0 001 44	■		50	Pal	4	15,6	7 x B-1235 - 3015785, 548000V
	HRP 327-P Re 2701 0802		CR0 001 43		■	50	Pal	4	15,6	7 x B-1235 - 3015785, 548000V
	HRP 350W 2751 0401		CR0 002 10		■	50	Pal	4	20,8	7 x B-1235 - 3015785, 548000V
	HRP 350WL 2751 0402		CR0 00211	■		50	Pal	4	20,8	7 x B-1235 - 3015785, 548000V

**Scharblatt / Wing / Aileron**

	2761 0123 12MM		NI0 241 22B		■	200	Pal	1	5,4	3 x D-1235 11014D1235N, 546100V
	2761 0123		NI 024 122		■	200	Pal	1	4,6	3 x D-1235 11014D1235N, 546100V
	2761 0124 12MM		NI0 241 21B	■		200	Pal	1	5,4	3 x D-1235 11014D1235N, 546100V
	2761 0124		NI0 241 21	■		200	Pal	1	4,6	3 x D-1235 11014D1235N, 546100V

**Schare - Wechselspitzenschare / Share for rev. Point / Soc pour pointe reversilbe**











	SSP 293 OS/OSE 27013301		CR0 000 73		■	150	Pal	4	6,4	3 x B-1240 2700 2607, 548100V
	SSP 293 OSL/OSEL 27013302		CR0 000 74	■		150	Pal	4	6,4	3 x B-1240 2700 2607, 548100V
	SSP 294 OS/OSE 27070401		CR0 000 97		■	150	Pal	4	7,5	3 x B-1240 2700 2607, 548100V
	SSP 294 OSL/OSEL 27070402		CR0 000 98	■		150	Pal	4	7,5	3 x B-1240 2700 2607, 548100V
	SSP 332 OS 27082701		CR0 000 85		■	150	Pal	4	5,1	3 x B-1240 2700 2607, 548100V
	SSP 332 OSL 27082702		CR0 000 86	■		150	Pal	4	5,1	3 x B-1240 2700 2607, 548100V
	SSP 350 WSE 2751 2201		CR0 001 55		■	150	Pal	4	6,7	4 x B-1240 2700 2607, 548100V
	SSP 350 WSEL 2751 2202		CR0 001 56	■		150	Pal	4	6,7	4 x B-1240 2700 2607, 548100V
	SSP 401 FM 467120		CR0 001 61	■		150	Pal	4	6,4	3 x B-1240 2700 2607, 548100V

Bild Picture Image	Beschreibung Description Description	Dim. "	Artikelnr. item no. n. d'art.	links left / a.	rechts right / d.	Stk. / QTY	EH / Unit	Farbe/Col.	Gew. [kg]	Pflugkörper / Ploughbody / corps de charrue Schrauben / Screws / boulon
<b>Rabe</b>										

## Schare / Share / Soc

	SSP 200 JB 27081601		CR0 000 67		■	150	Pal	4	4,2	2 x B-1240 2700 2607, 548100V
	SSP 200 JBL 27081602		CR0 000 68	■		150	Pal	4	4,2	2 x B-1240 2700 2607, 548100V
	SSP 293 O/OE 2700 1001 2700 4801		CR0 000 71		■	150	Pal	4	6,6	3 x B-1240 2700 2607, 548100V
	SSP 293 OL/OEL 2700 1002 2700 4802		CR0 000 72	■		150	Pal	4	6,6	3 x B-1240 2700 2607, 548100V
	SSP 294 O / OE 27070501		CR0 000 95		■	150	Pal	4	7,0	3 x B-1240 2700 2607, 548100V
	SSP 294 OL / OEL 27070502		CR0 000 96	■		150	Pal	4	7,0	3 x B-1240 2700 2607, 548100V
	SSP 332 O 27083101		CR0 001 07		■	150	Pal	4	4,8	3 x B-1240 2700 2607, 548100V
	SSP 332 OL 27083102		CR0 001 08	■		150	Pal	4	4,8	3 x B-1240 2700 2607, 548100V
	SSP 350 W 2751 2301 / 2751 2801		CR0 001 53		■	150	Pal	4	7,5	4 x B-1240 2700 2607, 548100V
	SSP 350 WL 2751 2302 / 2751 2802		CR0 001 54	■		150	Pal	4	7,5	4 x B-1240 2700 2607, 548100V
	SSP 351 WEL		CR0 002 28	■		100	Pal	4	8,5	4 x B-1240 2700 2607, 548100V
	SSP-294-0 hardface		CR0 000 95H		■	150	Pal	4	7,4	3 x B-1240 2700 2607, 548100V
	SSP-294-0 hardface		CR0 000 96H	■		150	Pal	4	7,4	3 x B-1240 2700 2607, 548100V
	SSP-350WL hardface		CR0 001 54H	■		150	Pal	4	7,7	4 x B-1240 2700 2607, 548100V

## Streifen / Strips for slated body / Lame pour clair Voie

	SRP 236 O1 2728 0201		CR0 002 17		■	500	Pal	4	1,9	4 x B-1235 - 3015785, 548000V
	SRP 236 O2 2728 0301		CR0 002 18		■	500	Pal	4	2,0	2 x B-1235 - 3015785, 548000V
	SRP 236 O3 2728 0401		CR0 002 19		■	300	Pal	4	3,0	2 x B-1235 - 3015785, 548000V
	SRP 236 O4 2728 0501		CR0 002 20		■	350	Pal	4	2,8	2 x B-1235 - 3015785, 548000V
	SRP 236 OB4 2728 1301		CR0 002 31		■	200	Pal	4	4,6	2 x B-1235 - 3015785, 548000V
	SRP 236 OBL4		CR0 002 32	■		200	Pal	4	4,6	2 x B-1235 - 3015785, 548000V
	SRP 236 OL1 2728 0202		CR0 002 21	■		500	Pal	4	1,9	4 x B-1235 - 3015785, 548000V







Bild Picture Image	Beschreibung Description Description	Dim. "	Artikelnr. item no. n. d'art.	links left / a.	rechts right / d.	Stk. / QTY	EH / Unit	Farbe/Col.	Gew. [kg]	Pflugkörper / Ploughbody / corps de charrue Schrauben / Screws / boulon
<b>Rabe</b>										
	SRP 236 OL2 2728 0302		CR0 002 22	■		500	Pal	4	2,0	2 x B-1235 - 3015785, 548000V
	SRP 236 OL3 2728 0402		CR0 002 23	■		300	Pal	4	3,0	2 x B-1235 - 3015785, 548000V
	SRP 236 OL4 2728 0502		CR0 002 24	■		350	Pal	4	2,8	2 x B-1235 - 3015785, 548000V
	SRP 327 PB4 2731 0801		CR0 001 80		■	100	Pal	4	7,9	2 x B-1235 - 3015785, 548000V
	SRP 327 PBL4 2731 0802		CR0 001 81	■		100	Pal	4	8,1	2 x B-1235 - 3015785, 548000V
	SRP 328 P2 27311001		CR0 001 72		■	250	Pal	4	3,8	2 x B-1235 - 3015785, 548000V
	SRP 328 P3 27311101		CR0 001 74		■	150	Pal	4	5,8	2 x B-1235 - 3015785, 548000V
	SRP 328 P4 27311201		CR0 001 76		■	200	Pal	4	5,3	2 x B-1235 - 3015785, 548000V
	SRP 328 PL1 27310902		CR0 001 71	■		250	Pal	4	3,6	4 x B-1235 - 3015785, 548000V
	SRP 328 PL4 27311202		CR0 001 77	■		200	Pal	4	5,3	2 x B-1235 - 3015785, 548000V
	SRP 330 W1 2759 0301		CR0 000 39		■	250	Pal	4	3,5	4 x B-1235 - 3015785, 548000V
	SRP 330 W1L 2759 0302		CR0 000 40	■		250	Pal	4	3,5	4 x B-1235 - 3015785, 548000V
	SRP 330 W2 2759 0401		CR0 000 41		■	300	Pal	4	3,0	2 x B-1235 - 3015785, 548000V
	SRP 330 W2L 2759 0402		CR0 000 42	■		300	Pal	4	3,0	2 x B-1235 - 3015785, 548000V
	SRP 330 W3 2759 0501		CR0 000 43		■	250	Pal	4	3,8	2 x B-1235 - 3015785, 548000V
	SRP 330 W3L 2759 0502		CR0 000 44	■		250	Pal	4	3,8	2 x B-1235 - 3015785, 548000V
	SRP 330 W4 2759 0601		CR0 000 45		■	150	Pal	4	5,9	2 x B-1235 - 3015785, 548000V
	SRP 330 W4L 2759 0602		CR0 000 46	■		150	Pal	4	5,9	2 x B-1235 - 3015785, 548000V
	SRP 350 W1 2755 0101		CR0 000 17		■	250	Pal	4	3,9	4 x B-1235 - 3015785, 548000V
	SRP 350 W1L 2755 0102		CR0 000 18	■		250	Pal	4	3,9	4 x B-1235 - 3015785, 548000V
	SRP 350 W2 2755 0201		CR0 000 19		■	200	Pal	4	4,3	2 x B-1235 - 3015785, 548000V
	SRP 350 W2L 2755 0202		CR0 000 20	■		200	Pal	4	4,3	2 x B-1235 - 3015785, 548000V
	SRP 350 W3 2755 0301		CR0 000 21		■	150	Pal	4	5,5	2 x B-1235 - 3015785, 548000V
	SRP 350 W3L 2755 0302		CR0 000 22	■		150	Pal	4	5,5	2 x B-1235 - 3015785, 548000V
	SRP 350 W4 2755 0401		CR0 000 23		■	100	Pal	4	7,7	2 x B-1235 - 3015785, 548000V
	SRP 350 W41 27550701		CR0 002 33		■	100	Pal	4	7,9	2 x B-1235 - 3015785, 548000V

Bild Picture Image	Beschreibung Description Description	Dim. "	Artikelnr. item no. n. d'art.	links left / a.	rechts right / d.	Stk. / QTY	EH / Unit	Farbe/Col.	Gew. [kg]	Pflugkörper / Ploughbody / corps de charrue Schrauben / Screws / boulon
<b>Rabe</b>										
	SRP 350 W41L 2755 0702		CR0 002 34	■		100	Pal	4	7,9	2 x B-1235 - 3015785, 548000V
	SRP 350 W4L 2755 0402		CR0 000 24	■		100	Pal	4	7,7	2 x B-1235 - 3015785, 548000V

**Verschleißstück - Streichblech - Vorderteil / Wearing part - Moulboard - Front part / Etrave**

	2759 0701 VRP330WR		CR0 002 35N		■			4		
	2759 0702 VRP330WL		CR0 002 36N	■				4		
	VRP 230-0 27080601		CR0 001 33		■	500	Pal	4	1,9	3 x B-1235 - 3015785, 548000V
	VRP 230-0L 27080602		CR0 001 34	■		500	Pal	4	1,9	3 x B-1235 - 3015785, 548000V
	VRP 300-0 2753 0401		CR0 001 62		■	500	Pal	4	1,7	2 x B-1235 - 3015785, 548000V
	VRP 300-0L 2753 0402		CR0 001 63	■		500	Pal	4	1,7	2 x B-1235 - 3015785, 548000V
	VRP 342 R 2700 2201		CR0 001 82		■	500	Pal	4	1,9	3 x B-1235 - 3015785, 548000V
	VRP 342-0 27040101		CR0 001 41		■	500	Pal	4	2,3	3 x B-1235 - 3015785, 548000V
	VRP 342-0L 27040102		CR0 001 42	■		500	Pal	4	2,0	3 x B-1235 - 3015785, 548000V
	VRP 342-RL 2700 2202		CR0 001 83	■		500	Pal	4	1,9	3 x B-1235 - 3015785, 548000V
	VRP 350 2751 0501		CR0 002 01		■	400	Pal	4	2,2	2 x B-1240 2700 2607, 548100V
	VRP 350 2751 0502		CR0 002 02	■		400	Pal	4	2,2	2 x B-1240 2700 2607, 548100V
	VRP 350 2751 0502 10MM		CR0 002 02V	■		400	Pal	4	2,5	2 x B-1240 2700 2607, 548100V
	VRP292-0 VRP290-0 27010701		CR0 001 31		■	500	Pal	4	1,8	3 x B-1235 - 3015785, 548000V
	VRP292-0L VRP290-0L 27010702		CR0 001 32	■		500	Pal	4	1,8	3 x B-1235 - 3015785, 548000V

**Regent****Anlage / Landside / Contre-Sep**



	4320 1151		CB0 001 41		■	200	Pal	3		
	4320 1152		CB0 001 42	■		200	Pal	3		
	160 0111-1		CB0 000 71N		■	300	Pal	3	3,5	3 x B-1260, 548250V
	160 0111-2		CB0 000 72N	■		300	Pal	3	3,5	3 x B-1260, 548250v
	160 0118-1		CB0 000 71N		■	300	Pal	3	3,5	3 x B-1260, 548250V
	160 0118-2		CB0 000 72N	■		300	Pal	3	3,5	3 x B-1260, 548250v
	160 0611-1		CB0 001 18N		■	250	Pal	3	4,1	3 x B-1260, 548250V
	160 0611-2		CB0 001 19N	■		250	Pal	3	3,8	3 x B-1260, 548250V
	165 0117-1		CB0 001 18N		■	250	Pal	3	4,1	3 x B-1260, 548250V

Bild Picture Image	Beschreibung Description Description	Dim. "	Artikelnr. item no. n. d'art.	links left / a.	rechts right / d.	Stk. / QTY	EH / Unit	Farbe/Col.	Gew. [kg]	Pflugkörper / Ploughbody / corps de charrue Schrauben / Screws / boulon
<b>Regent</b>										
	165 0117-2		CB0 001 19N	■		250	Pal	3	3,8	3 x B-1260, 548250V
	165 0219-1		CB0 001 21	■		150	Pal	3	4,0	
	165 0219-2		CB0 001 20		■	150	Pal	3	6,0	

**Düngereinlegeschar / Skim Point / Soc de Rasette**

	MSL		CB0 000 66B	■		800	Pal	3	1,3	2 x B-1035 608D1035N, 547010V
	MSR		CB0 000 65B		■	800	Pal	3	1,3	2 x B-1035 608D1035N, 547010V
	MSR-SR		CB0 000 15		■	800	Pal	3	1,3	2 x B-1035 608D1035N, 547010V

**Meißel - Wechselspitze / Reversible Point / Pointe Reversible**

	3318 601 SWS600R		CB0 001 39		■	500	Pal	3		
	3318 602 SWS600L		CB0 001 40	■		500	Pal	3		
	670 6527 1		CB0 001 44		■	500	Pal	3		2 x G-1234, 523998V
	670 6527 2		CB0 001 45	■		500	Pal	3		2 x G-1234, 523998V
	DWS-L		CB0 000 18B	■		500	Pal	3		2 x G-1234, 523998V
	DWS-R		CB0 000 17B		■	500	Pal	3		2 x G-1234, 523998V
	XWS 670L		CB0 001 45	■		500	Pal	3		2 x G-1234, 523998V
	XWS 670R		CB0 001 44		■	500	Pal	3		2 x G-1234, 523998V

**Mollblech -Streichblech / Mouldboard / Versoir**

	MK 226 0214-1		CB0 001 04		■	50	Pal	3	13,2	7 x B-1035 608D1035N, 547010V
	MK 227 0311-2		CB0 001 07	■		50	Pal	3	14,7	6 x B-1035 608D1035N, 547010V

**Schare - Wechselspitzenschare / Share for rev. Point / Soc pour pointe reversilbe**

	3318 672 SW670.6L		CB0 001 38	■		150	Pal	3		
	3318 671 SW670.6R		CB0 001 37		■	150	Pal	3		
	DW 35 S		CB0 000 33		■	150	Pal	3	4,5	3 x G-1234, 523998V
	DW 40 S		CB0 000 35		■	150	Pal	3	4,5	3 x G-1234, 523998V
	DW 440 S		CB0 000 41		■	150	Pal	3	4,8	4 x G-1234, 523998V
	DW 440 S		CB0 000 42	■		150	Pal	3	4,8	4 x G-1234, 523998V

**Schare / Share / Soc**









	DU 28 S		CB0 000 48	■		150	Pal	3	3,7	2 x G-1234, 523998V

Bild Picture Image	Beschreibung Description Description	Dim. "	Artikelnr. item no. n. d'art.	links left / a.	rechts right / d.	Stk. / QTY	EH / Unit	Farbe/Col.	Gew. [kg]	Pflugkörper / Ploughbody / corps de charrue Schrauben / Screws / boulon
<b>Regent</b>										
	DU 30 S (DU29)		CB0 000 20	■		150	Pal	3	4,5	2 x G-1234, 523998V
	DU 30 S		CB0 000 19		■	150	Pal	3	4,5	2 x G-1234, 523998V
	DU 33 S		CB0 000 21		■	150	Pal	3	3,6	3 x G-1234, 523998V
	DU 33 S		CB0 000 22	■		150	Pal	3	3,6	3 x G-1234, 523998V
	DU 35 S		CB0 000 23		■	150	Pal	3	4,7	3 x G-1234, 523998V
	DU 35 S		CB0 000 24	■		150	Pal	3	4,7	3 x G-1234, 523998V
	DU 40 S		CB0 000 43		■	150	Pal	3	5,1	3 x G-1234, 523998V
	DU 40 S		CB0 000 44	■		150	Pal	3	5,1	3 x G-1234, 523998V
	DU 433 SL		CB0 000 26	■		150	Pal	3	4,7	4 x G-1234, 523998V
	DU 435 S		CB0 000 27		■	150	Pal	3	4,7	4 x G-1234, 523998V
	DU 435 S		CB0 000 28	■		150	Pal	3	4,7	4 x G-1234, 523998V
	DU 440 S		CB0 000 29		■	150	Pal	3	4,8	4 x G-1234, 523998V
	DU 440 S		CB0 000 30	■		150	Pal	3	4,8	4 x G-1234, 523998V

**Ross-Roudnice****Schare / Share / Soc**

	9YM, CV006036, RE ZETOR		CV0 060 11			150	Pal	2	5,3	3 x B-1240 2700 2607, 548100V
	AC07 Profil		CB0 001 30		■	150	Pal	2	5,6	3 x B-1240 2700 2607, 548100V
	P-30-R		CV0 060 12		■	150	Pal	2	4,0	2 x B-1240 2700 2607, 548100V

**Tiefgrubber / subsoiler / Sous-soleur****Schare / Share / Soc**

	Schare für Russ ( 3 Loch )		CV2 000 16			150	Pal	2	5,5	3 x B-1240 2700 2607, 548100V
--	----------------------------	--	------------	--	--	-----	-----	---	-----	----------------------------------

**UNIA****Meissel - Wechselspitze / Reversible Point / Pointe Reversible**

	1067 27 0000		CU0 000 05		■	500	Pal	1	1,8	2 x G-1240, 523732V
--	--------------	--	------------	--	---	-----	-----	---	-----	---------------------



Bild Picture Image	Beschreibung Description Description	Dim. "	Artikelnr. item no. n. d'art.	links left / d.	rechts right / d.	Stk / QTY	EH / Unit	Farbe/Col.	Gew. [kg]	Pflugkörper / Ploughbody / corps de charrue Schrauben / Screws / boulon
<b>UNIA</b>										
	1067 28/ 0000		CU0 000 06	■		500	Pal	1	1,8	2 x G-1240, 523732V
	1150 71 2010		CU0 000 09		■	500	Pal	1	1,8	2 x O-1240, 501004V
	1150 72 2010		CU0 000 10	■		500	Pal	1	1,8	2 x O-1240, 501004V

**Schare - Wechselspitzenschare / Share for rev. Point / Soc pour pointe reversilbe**

	1067 91100 - 19,5MM		CU0 000 07		■	150	Pal	1	6,4	
	1067 92100 - 19,5MM		CU0 000 08	■		150	Pal	1	6,4	

**Ventzky****Anlage / Landside / Contre-Sep**

	03832-91		CV1 000 09		■	300	Pal	1	3,7	3 x A-1650-M16 x 50 mit shaft, 523865V
	03832-92		CV1 000 10	■		300	Pal	1	3,7	3 x A-1650-M16 x 50 mit shaft, 523865V
	03841-25		CV1 000 11		■	300	Pal	1	3,0	2 x A-1650-M16 x 50 mit shaft, 523865V

**Schare / Share / Soc**

	VX 26		CV1 000 18		■	150	Pal	1	3,0	2 x D-1240, 546200V
	VX30 (VX30M) 04051-02 742-2009 (0405282)		CV1 000 23	■		150	Pal	1	2,7	2 x D-1240, 546200V
	VX35 (CX35M) 04060-02 742-2013 (0406282)		CV1 000 25	■		150	Pal	1	3,0	2 x D-1240, 546200V

**Vogel & Noot****Anlage / Landside / Contre-Sep**







	024072 N15G		NI0 240 72	■	■	200	Pal	1	5,1	WST430 1 x A-1650-M16 x 50 mit shaft, 523865V 1 x M-1240, 502512NV
	P8903401P		P89 034 01P		■	300	Pal	1	3,4	6 x G-1240, 523732V 1 x I-1675, 523724V
	P8903501P		P89 035 01P	■		300	Pal	1	3,4	6 x G-1240, 523732V 1 x I-1675, 523724V
	P8903601P		P89 036 01P		■	200	Pal	1	5,4	6 x G-1240, 523732V 1 x I-1675, 523724V
	P8903701P		P89 037 01P	■		200	Pal	1	5,4	6 x G-1240, 523732V 1 x I-1675, 523724V
	PK803401		PK8 034 01P		■	250	Pal	1	4,1	4 x G-1240, 523732V 1 x I-1675, 523724V
	PK803501		PK8 035 01P	■		250	Pal	1	4,1	4 x G-1240, 523732V 1 x I-1675, 523724V
	PK813003P		PK8 130 03P		■	400	Pal	1	2,6	2 x G-1240, 523732V

Bild Picture Image	Beschreibung Description Description	Dim. "	Artikelnr. item no. n. d'art.	links left / a.	rechts right / d.	Stk. / QTY	EH / Unit	Farbe/Col.	Gew. [kg]	Pflugkörper / Ploughbody / corps de charrue Schrauben / Screws / boulon
<b>Vogel &amp; Noot</b>										
	PK814003P		PK8 140 03P	■		400	Pal	1	2,6	2 x G-1240, 523732V
	PR7 030 02P		PR7 030 02P	■	■	200	Pal	1	4,8	3 x F-1640, 523729V
	PR703001P		PR7 030 01P	■	■	900	Pal	1	1,1	2 x G-1240, 523732V
	PR703003P PR733P		PR7 030 03P	■	■	200	Pal	1	2,8	2 x F-1640, 523729V
	PR9 13003				■	400	Pal	1		2 x G-1240, 523732V
	PR9 14003				■	400	Pal	1		2 x G-1240, 523732V

## Anlagenkeil / Landside Tip / Nez de coutre-sep

	024004 N15G		NI0 240 04	■	■	1 000	Pal	1	1,0	2 x M-1240, 502512NV
--	-------------	--	------------	---	---	-------	-----	---	-----	----------------------

## Anlagensech / Sword Landside / Ailerons Coutre

	026240		NI026240		■	200	Pal	1	1,9	WST430 2 x M-1240, 502512NV
	PK201501P		PK2 015 01P		■	250	Pal	1	3,5	5 x G-1240, 523732V
	PK201601P		PK2 016 01P	■		250	Pal	1	3,5	5 x G-1240, 523732V
	PK201801P		PK2 018 01P	■		250	Pal	1	3,5	5 x G-1240, 523732V

## Düngereinlegeblech / Skimmer Board / Versoirs de Rasette





	LZ105102P		LZ1 051 02P		■	400	Pal	1	3,0	2 x D-1235 11014D1235N, 546100V
	LZ105202P		LZ1 052 02P	■		400	Pal	1	3,0	2 x D-1235 11014D1235N, 546100V
	LZ136702P		LZ1 367 02P	■		400	Pal	1	1,7	2 x D-1030, 523742V
	LZ137602P		LZ1 376 02P		■	400	Pal	1	2,7	2 x D-1030, 523742V
	LZ137702P		LZ1 377 02P	■		400	Pal	1	2,7	2 x D-1030, 523742V
	P82 045 01		P82 045 01		■	400	Pal	1	2,8	2 x D-1235 11014D1235N, 546100V
	PA3 05502P		PA3 055 02P	■		400	Pal	1	2,5	2 x D-1030, 523742V
	PA305402P		PA3 054 02P		■	400	Pal	1	2,5	2 x D-1030, 523742V

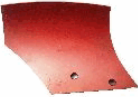

Bild Picture Image	Beschreibung Description Description	Dim. "	Artikelnr. item no. n. d'art.	links left / a.	rechts right / d.	Stk. / QTY	EH / Unit	Farbe/Col.	Gew. [kg]	Pflugkörper / Ploughbody / corps de charrue Schrauben / Screws / boulon
--------------------------	--	-----------	-------------------------------------	--------------------	----------------------	------------	-----------	------------	--------------	---

### Vogel & Noot



#### Düngereinlegeschar / Skim Point / Soc de Rasette

	LZ135601 PA305401		LZ1 356 01P		■	500	Pal	1	1,7	2 x G-1240, 523732V
	LZ135601DP Diamant		LZ1 356 01 DP		■	500	Pal	1	2,1	2 x G-1240, 523732V
	LZ135701 PA305501		LZ1 357 01P	■		500	Pal	1	1,7	2 x G-1240, 523732V
	LZ135701DP Diamant		LZ1 357 01 DP	■		500	Pal	1	2,1	2 x G-1240, 523732V
	P6607004P		P66 070 04P	■		700	Pal	1	1,2	2 x D-1235 11014D1235N, 546100V

#### Gleitplatte / Sliding Plate / Talon

	P5800901P		P58 009 01P	■	■	200	Pal	1	5,0	4 x B-1235 - 3015785, 548000V
	P5801101P		P58 011 01P	■	■	300	Pal	1	3,2	2 x G-1240, 523732V
	PR7 030 04P		PR7 030 04P			300	Pal	1	2,8	2 x F-1640, 523729V

#### Meißel - Wechselspitze / Reversible Point / Pointe Reversible

	024104 N15G		NI0 241 04		■	500	Pal	1	1,3	2 x O-1235, 501000V
	024105 N15G		NI0 241 05	■		500	Pal	1	1,3	2 x O-1235, 501000V
	PK8 011 01		PK8 011 01BP		■	500	Pal	1	1,3	2 x G-1240, 523732V
	PK8 011 02		PK8 011 02BP	■		500	Pal	1	1,3	2 x G-1240, 523732V
	PK801101AP		PK8 011 01AP		■	500	Pal	1	1,7	2 x H-1240, LK100009V
	PK801102AP		PK8 011 02AP	■		500	Pal	1	1,7	2 x H-1240, LK100009V

#### Mollblech -Streichblech / Mouldboard / Versoir





	P5200201 W300		P52 002 01	■		50	Pal	1	8,8	W300 5 x B-1035 608D1035N, 547010V
	PK300102BP UN350		PK3 001 02 BP		■	50	Pal	1	11,5	6 x D-1235 11014D1235N, 546100V
	PK400102BP UN400		PK4 001 02 BP		■	50	Pal	1	13,9	6 x D-1235 11014D1235N, 546100V
	PK400202BP UN400L		PK4 002 02 BP	■		50	Pal	1	13,9	6 x D-1235 11014D1235N, 546100V
	PK500202 UN430li		PK5 002 02 BP	■		50	Pal	1	18,5	6 x D-1235 11014D1235N, 546100V
	PK700101BP WY350		PK7 001 01 BP		■	50	Pal	1	16,5	4 x D-1035, 523801V 4 x D-1235 11014D1235N, 546100V

Bild Picture Image	Beschreibung Description Description	Dim. "	Artikelnr. item no. n. d'art.	links left / a.	rechts right / d.	Stk. / QTY	EH / Unit	Farbe/Col.	Gew. [kg]	Pflugkörper / Ploughbody / corps de charrue Schrauben / Screws / boulon
<b>Vogel &amp; Noot</b>										
	PK700201BP WY350L		PK7 002 01 BP	■		50	Pal	1	16,5	4 x D-1035, 523801V 4 x D-1235 11014D1235N, 546100V
	PK800101BP WY400		PK8 001 01 BP		■	50	Pal	1	20,6	4 x D-1035, 523801V 4 x D-1235 11014D1235N, 546100V
	PK800109P WY 400 R		PK8 001 09 P					1	19,6	
	PK800209 WY400 li		PK8 002 09 P	■				1	19,6	

**Scharblatt / Wing / Aileron**

	024121 12MM NH6G		NI0 241 21B	■		200	Pal	1	5,4	3 x D-1235 11014D1235N, 546100V
	024121 NH6G		NI0 241 21	■		200	Pal	1	4,6	WST430 3 x D-1235 11014D1235N, 546100V
	024122 12MM NH6G		NI0 241 22B		■	200	Pal	1	5,4	3 x D-1235 11014D1235N, 546100V
	024122 NH6G		NI 024 122		■	200	Pal	1	4,6	WST430 3 x D-1235 11014D1235N, 546100V

**Schare - Wechselspitzenschare / Share for rev. Point / Soc pour pointe reversilbe**









	LK200105AP WSM40 R3		LK2 001 05AP		■	150	Pal	1	6,2	3 x H-1439, LK000009V
	LK200106AP WSM40 L3		LK2 001 06AP	■		150	Pal	1	6,2	3 x H-1439, LK000009V
	LK200107AP WSM43 R3		LK2 001 07AP		■	150	Pal	1	6,4	3 x H-1439, LK000009V
	LK200108AP WSM43 L3		LK2 001 08AP	■		150	Pal	1	6,4	3 x H-1439, LK000009V
	LK200111AP WXM40 R3		LK2 001 11AP		■	150	Pal	1	5,1	3 x H-1439, LK000009V
	LK200112AP WXM40 L3		LK2 001 12AP	■		150	Pal	1	5,1	3 x H-1439, LK000009V
	LK200114AP WXM43 R3		LK2 001 14AP	■		150	Pal	1	6,4	3 x H-1439, LK000009V
	P9303006 WY4000M re		P93 030 06		■	150	Pal	1	5,6	3 x D-1235 11014D1235N, 546100V
	PK301301AP UNM35 R3		PK3 013 01AP		■	150	Pal	1	5,1	3 x H-1439, LK000009V
	PK301401AP UNM35L		PK3 014 01AP	■		150	Pal	1	5,1	3 x H-1439, LK000009V
	PK401301AP UNM40 R3		PK4 013 01AP		■	150	Pal	1	5,6	3 x H-1439, LK000009V
	PK401401AP UNM40 L3		PK4 014 01AP	■		150	Pal	1	5,6	3 x H-1439, LK000009V
	PK501301AP UNM43		PK5 013 01AP		■	150	Pal	1	5,9	3 x H-1439, LK000009V

Bild Picture Image	Beschreibung Description Description	Dim. "	Artikelnr. item no. n. d'art.	links left / a.	rechts right / d.	Stk. / QTY	EH / Unit	Farbe/Col.	Gew. [kg]	Pflugkörper / Ploughbody / corps de charrue Schrauben / Screws / boulon
<b>Vogel &amp; Noot</b>										
	PK501401AP UNM43L		PK5 014 01AP	■		150	Pal	1	5,9	3 x H-1439, LK000009V
	PK601301AP WSM35 R3		PK6 013 01AP		■	150	Pal	1	5,1	3 x H-1439, LK000009V
	PK601401AP WSM35 L3		PK6 014 01AP	■		150	Pal	1	5,1	3 x H-1439, LK000009V
	PK701301AP WSM40 re		PK7 013 01AP		■	150	Pal	1	5,3	3 x H-1439, LK000009V
	PK701401AP WSM40 L3		PK7 014 01AP	■		150	Pal	1	5,3	3 x H-1439, LK000009V
	PK801301AP WSM430 R3		PK8 013 01AP		■	150	Pal	1	6,1	3 x H-1439, LK000009V
	PK801401AP WSM430 L3		PK8 014 01 AP	■		150	Pal	1	6,1	3 x H-1439, LK000009V

## Schare / Share / Soc









	KMF257 C RE		CV0 000 61		■	150	Pal	1	3,3	2 x D-1235 11014D1235N, 546100V
	LK200007AP WS430 R3		LK2 000 07AP		■	150	Pal	1	6,7	3 x H-1439, LK000009V
	LK200008AP WS430 L3		LK2 000 08AP	■		150	Pal	1	6,7	3 x H-1439, LK000009V
	P9103001P U1500 (U1300)		P91 030 01P		■	150	Pal	1	5,4	3 x D-1235 11014D1235N, 546100V
	P9103101P U1500		P91 031 01P	■		150	Pal	1	5,4	3 x D-1235 11014D1235N, 546100V
	P9303002 WY3500		P93 030 02P		■	150	Pal	1	5,0	3 x D-1235 11014D1235N, 546100V
	P9303101 WY3000 li		P93 031 01	■		150	Pal	1	4,1	WS13 3 x D-1235 11014D1235N, 546100V
	P9303102 WY3500		P93 031 02P	■		150	Pal	1	5,0	3 x D-1235 11014D1235N, 546100V
	P9500101 W35 re (KMF) 256E		P95 001 01		■	150	Pal	1	3,8	3 x D-1235 11014D1235N, 546100V
	PK000003AP WS350 R3 (30°)		PK0 000 03AP		■	150	Pal	1	5,1	3 x H-1439, LK000009V
	PK000004AP WS350 L3		PK0 000 04AP	■		150	Pal	1	5,1	3 x H-1439, LK000009V
	PK000005AP WS 400		PK0 000 05AP		■	150	Pal	1	5,2	3 x H-1439, LK000009V
	PK000006AP WS400L		PK0 000 06AP	■		150	Pal	1	5,2	3 x H-1439, LK000009V
	PK000007AP WS430		PK0 000 07AP		■	150	Pal	1	5,4	3 x H-1439, LK000009V
	PK000008AP WS430L		PK0 000 08AP	■		150	Pal	1	5,4	3 x H-1439, LK000009V
	PK300101AP UN350		PK3 001 01AP		■	150	Pal	1	5,0	3 x H-1439, LK000009V

Bild Picture Image	Beschreibung Description Description	Dim. "	Artikelnr. item no. n. d'art.	links left / a.	rechts right / d.	Stk. / QTY	EH / Unit	Farbe/Col.	Gew. [kg]	Pflugkörper / Ploughbody / corps de charrue Schrauben / Screws / boulon
<b>Vogel &amp; Noot</b>										
	PK300201AP UN350L		PK3 002 01AP	■		150	Pal	1	5,0	3 x H-1439, LK000009V
	PK400101AP UN400 R3		PK4 001 01AP		■	150	Pal	1	5,4	3 x H-1439, LK000009V
	PK400201AP UN400L		PK4 002 01AP	■		150	Pal	1	5,4	3 x H-1439, LK000009V
	PK500101AP UN430 R3		PK5 001 01AP		■	150	Pal	1	5,5	3 x H-1439, LK000009V
	PK500201AP UN430 L3		PK5 002 01AP	■		150	Pal	1	5,5	3 x H-1439, LK000009V



**Scharen HM f. Meissel / Share for Barpoint / Socs a' Carrelet**

	WSM40 li Diamant		LK2 001 06 D	■		150	Pal	1	6,6	WL430(plus); WY400(plus) 3 x M14 x 39 Mu, 523733V
	WSM40 re Diamant		LK2 001 05 D		■	150	Pal	1	6,6	WL430(plus); WY400(plus) 3 x M14 x 39 Mu, 523733V

**Scharmesser**

	PK0 007 01		PK0 007 01					5	1,1	
--	------------	--	------------	--	--	--	--	---	-----	--

**Scharspitze / Share point / Nez de Soc**

	200678 SH15G		NI2 006 78		■	400	Pal	1	2,3	WST430 2 x D-1235 11014D1235N, 546100V
	200679 SH15G		NI 200 679	■		400	Pal	1	2,3	WST430 3 x D-1235 11014D1235N, 546100V
	PK801101DP Diamant		PK8 011 01 DP		■	500	Pal	1	1,9	2 x G-1240, 523732V
	PK801102DP Diamant		PK8 011 02 DP	■		500	Pal	1	1,9	2 x G-1240, 523732V

**Streichschiene / Tailpress / Rallonge de Versoir**

	PK700102 WY350		PK7 001 02	■	■	950	Pal	1	1,1	M375; W300; WS275; WSU300; WSU350; Y25
	PK800102P		PK8 001 02P		■	700	Pal	1	1,4	
	PK800202P		PK8 002 02P	■		700	Pal	1	1,4	









**Streifen / Strips for slated body / Lame pour clair Voie**

	024125 II		NI024125	■		200	Pal	1	4,4	WST 430 4 x M-1240, 502512NV
	024127 III		NI024127	■		300	Pal	1	3,0	WST 430 4 x , 505512NV
	024128 III		NI 024 128		■	300	Pal	1	3,0	WST 430 2 x M-1240, 502512NV



Bild Picture Image	Beschreibung Description Description	Dim. "	Artikelnr. item no. n. d'art.	links left / a.	rechts right / d.	Stk. / QTY	EH / Unit	Farbe/Col.	Gew. [kg]	Pflugkörper / Ploughbody / corps de charrue Schrauben / Screws / boulon
<b>Vogel &amp; Noot</b>										
	024130 I		NI 024 130		■	100	Pal	1	8,2	WST 430 3 x M-1240, 502512NV
	024131 IV		NI024131	■		300	Pal	1	3,5	WST 430 2 x M-1240, 502512NV
	NI0 241 27		PR9 002 03P	■		300	Pal	1	3,0	2 x D-1235 11014D1235N, 546100V
	NI0 241 28		PR9 001 03P		■	300	Pal	1	3,0	2 x D-1235 11014D1235N, 546100V
	PR000101P PR011		PR0 001 01P		■	300	Pal	1	3,0	3 x D-1235 11014D1235N, 546100V
	PR000102P PR012		PR0 001 02P		■	250	Pal	1	3,6	3 x D-1235 11014D1235N, 546100V
	PR000104P PR014		PR000104P		■	500	Pal	1	2,0	3 x D-1235 11014D1235N, 546100V
	PR000201P PR021		PR0 002 01P	■		300	Pal	1	3,0	3 x D-1235 11014D1235N, 546100V
	PR000202P PR022		PR0 002 02P	■		250	Pal	1	3,6	3 x D-1235 11014D1235N, 546100V
	PR000203P PR023		PR0 002 03P	■		350	Pal	1	2,7	3 x D-1235 11014D1235N, 546100V
	PR000204P PR024		PR0 002 04P	■		500	Pal	1	2,0	3 x D-1235 11014D1235N, 546100V
	PR3 00204		PR3 002 04P	■		250	Pal	1	4,1	3 x D-1235 11014D1235N, 546100V
	PR300101		PR3 001 01P		■	200	Pal	1	4,7	4 x D-1235 11014D1235N, 546100V
	PR300102		PR3 001 02P		■	200	Pal	1	5,0	3 x D-1235 11014D1235N, 546100V
	PR300104		PR3 001 04P		■	250	Pal	1	4,1	3 x D-1235 11014D1235N, 546100V
	PR300201		PR3 002 01P	■		200	Pal	1	4,7	4 x D-1235 11014D1235N, 546100V
	PR900101 WST430 I		PR9 001 01P		■	100	Pal	1	8,3	3 x D-1235 11014D1235N, 546100V
	PR900102 WST430 II		PR9 001 02P		■	200	Pal	1	4,3	3 x D-1235 11014D1235N, 546100V
	PR900103 WST430 III		PR9 001 03P		■	300	Pal	1	3,0	2 x D-1235 11014D1235N, 546100V
	PR900104 WST430 IV		PR9 001 04P		■	250	Pal	1	3,6	4 x D-1235 11014D1235N, 546100V
	PR900201 WST430 I		PR9 002 01P	■		100	Pal	1	8,3	3 x D-1235 11014D1235N, 546100V
	PR900202 WST430 II LI		PR9 002 02P	■		200	Pal	1	4,3	3 x D-1235 11014D1235N, 546100V
	PR900203 WST III LI		PR9 002 03P	■		300	Pal	1	3,0	2 x D-1235 11014D1235N, 546100V
	PR900204 WST430 IV		PR9 002 04P	■		250	Pal	1	3,6	4 x D-1235 11014D1235N, 546100V

**Verschleißstück - Streichblech - Vorderteil / Wearing part - Moulboard - Front part / Etrave**

	P5200203 W300 L		P52 002 03P	■		400	Pal	1	2,3	2 x B-1035 608D1035N, 547010V

Bild Picture Image	Beschreibung Description Description	Dim. "	Artikelnr. item no. n. d'art.	links left / a.	rechts right / d.	Stk. / QTY	EH / Unit	Farbe/Col.	Gew. [kg]	Pflugkörper / Ploughbody / corps de charrue Schrauben / Screws / boulon
<b>Vogel &amp; Noot</b>										
	PK000102P WS400/WL430		PK0 001 02 P		■	400	Pal	1	2,2	2 x D-1235 11014D1235N, 546100V
	PK0200103 UN300		PK2 001 03 BP		■	500	Pal	1	1,5	2 x D-1235 11014D1235N, 546100V
	PK200203 UN300L		PK2 002 03 BP	■		500	Pal	1	1,5	2 x D-1235 11014D1235N, 546100V
	PK300103BP UN350		PK3 001 03 BP		■	500	Pal	1	1,6	2 x D-1235 11014D1235N, 546100V
	PK300203BP UN350L		PK3 002 03 BP	■		500	Pal	1	1,6	2 x D-1235 11014D1235N, 546100V
	PK400103BP UN400		PK4 001 03 BP		■	500	Pal	1	1,7	2 x D-1235 11014D1235N, 546100V
	PK400203BP UN400L		PK4 002 03 BP	■		500	Pal	1	1,7	2 x D-1235 11014D1235N, 546100V
	PK600500BP WS/WY350		PK6 005 00BP		■	500	Pal	1	1,0	1 x D-1030, 523742V
	PK600600BP WS/WY350L		PK6 006 00BP	■		500	Pal	1	1,0	1 x D-1030, 523742V
	PK8 00501 BAP WY400 alt		PK8 005 01 BAP		■	500	Pal	1	2,2	3 x D-1030, 523742V
	PK8 00601 BAP WY400 alt		PK8 006 01 BAP	■		500	Pal	1	2,2	3 x D-1030, 523742V
	PK800501P W400		PK8 005 01 P		■	500	Pal	1	2,2	3 x D-1030, 523742V
	PK800601P WY400L		PK8 006 01 P	■		500	Pal	1	2,2	3 x D-1030, 523742V
	PR900105 WST430		PR9 001 05P		■	300	Pal	1	2,9	3 x D-1235 11014D1235N, 546100V
	PR900205P		PR9 002 05P	■		300	Pal	1	2,9	3 x D-1235 11014D1235N, 546100V

**Widder****Anlage / Landside / Contre-Sep**

	K 1083		CV0 000 67		■	250	Pal	1	4,0	2 x D-1235 11014D1235N, 546100V 1 x A-1640, 548350V
	K 1093		CV0 000 68	■		250	Pal	1	3,6	2 x D-1235 11014D1235N, 546100V 1 x A-1640, 548350V

**Düngereinlegeschar / Skim Point / Soc de Rasette**





	104		CW0 000 01		■	800	Pal	1	1,1	2 x B-1035 608D1035N, 547010V
--	-----	--	------------	--	---	-----	-----	---	-----	----------------------------------



Bild Picture Image	Beschreibung Description Description	Dim. "	Artikelnr. item no. n. d'art.	links left / d.	rechts right / d.	Stk. / QTY	EH / Unit	Farbe/Col.	Gew. [kg]	Pflugkörper / Ploughbody / corps de charrue Schrauben / Screws / boulon
<b>Widder</b>										
	105		CW0 000 02	■		800	Pal	1	1,1	2 x B-1035 608D1035N, 547010V

## Schare / Share / Soc

	54 554		CE1 000 54		■	150	Pal	1	5,2	3 x D-1235 11014D1235N, 546100V
	SS 1140		CV0 000 15		■	150	Pal	1	4,9	3 x D-1235 11014D1235N, 546100V
	SS 1150, SS1110		CV0 000 16	■		150	Pal	1	4,9	3 x D-1235 11014D1235N, 546100V

## Verschleißstück - Streichblech - Vorderteil / Wearing part - Moulboard - Front part / Etrave

	40 002		CE1 000 84		■	500	Pal	1	2,0	2 x D-1235 11014D1235N, 546100V
	40 003		CE1 000 85	■		500	Pal	1	2,0	2 x D-1235 11014D1235N, 546100V

Bild Picture Image	Beschreibung Description Description	Dim. "	Artikelnr. item no. n. d'art.	links left / d.	rechts right / d.	Stk. / QTY	EH / Unit	Farbe/Col.	Gew. [kg]	Pflugkörper / Ploughbody / corps de charrue Schrauben / Screws / boulon
--------------------------	--	-----------	-------------------------------------	--------------------	----------------------	------------	-----------	------------	--------------	---

## Lemken

## Scheibe / Disc / Disque

	582 6028 Solitär		CL1 001 87			100	Pal	2	2,1	
--	------------------	--	------------	--	--	-----	-----	---	-----	--

Bild Picture Image	Beschreibung Description Description	Dim. "	Artikelnr. item no. n. d'art.	links left / a.	rechts right / d.	Stk. / QTY	EH / Unit	Farbe/Col.	Gew. [kg]	Pflugkörper / Ploughbody / corps de charrue Schrauben / Screws / boulon
--------------------------	--	-----------	-------------------------------------	--------------------	----------------------	------------	-----------	------------	--------------	---

## PP-Shop

## Ansteckpin / Pin / Broche

	PIN		CP3 000 15							
--	-----	--	------------	--	--	--	--	--	--	--

## Fahne / Flag / Drapeau

	Fahne 140x400		CP3 000 30						0,1	
--	---------------	--	------------	--	--	--	--	--	-----	--

## Folder / Folder / Brochure

	Checkpoints DE-EN 4-seitig		CP3 001 83							
	englisch 4-seitig		CP3 001 81							
	Folder DE-EN 12-seitig		CP3 001 78							
	Folder FR-RU 12-seitig		CP3 001 79							
	russisch 4-seitig		CP3 001 82							

## Katalog / Catalogue / Catalogue

	Katalog D-E-F		CP3 002 00							
	Katalog D-E-Poln		CP3 002 04							
	Katalog D-E-Russ		CP3 002 03							
	Katalog D-E-Span		CP3 002 01							
	Katalog D-E-Ung		CP3 002 02							

## Kugelschreiber / Pen / Stylo

	Kugelschreiber		CP3 000 10							
--	----------------	--	------------	--	--	--	--	--	--	--

## Poster alle Marken / Poster all brands

	A1 english		CP3 001 01							
--	------------	--	------------	--	--	--	--	--	--	--

## PP-Logotafel / PP-Logo board / PP-Logo

	PP-Logo 95x30CM		CP3 001 50						0,1	
--	-----------------	--	------------	--	--	--	--	--	-----	--

## Roll up / Roll up / Roll up

	Rollup brands EN		CP3 000 50							
	rollup quality levels EN		CP3 000 51							

## Sticky Notes / Sticky Notes / Bout de papier

	Sticky Notes		CP3 000 25							
--	--------------	--	------------	--	--	--	--	--	--	--

## Tragtasche Jute / Bag jute / Sac Jute

	Tasche Jute		CP3 000 20							
--	-------------	--	------------	--	--	--	--	--	--	--

## Tiefgrubber / subsoiler / Sous-soleur

## Barcode Etikette

	BARCODE		990 990					6		
--	---------	--	---------	--	--	--	--	---	--	--

Bild Picture Image	Beschreibung Description Description	Dim. "	Artikelnr. item no. n. d'art.	links left / d.	rechts right / d.	Stk. / QTY	EH / Unit	Farbe/Col.	Gew. [kg]	Pflugkörper / Ploughbody / corps de charrue Schrauben / Screws / boulon
<b>Tiefgrubber / subsoiler / Sous-soleur</b>										

**Mindermengenzuschlag**

	Mindermengenzuschlag		990 991							
--	----------------------	--	---------	--	--	--	--	--	--	--

Bild Picture Image	Beschreibung Description Description	Dim. "	Artikelnr. item no. n. d'art.	links left / a.	rechts right / d.	Stk. / QTY	EH / Unit	Farbe/Col.	Gew. [kg]	Pflugkörper / Ploughbody / corps de charrue Schrauben / Screws / boulon
--------------------------	--	-----------	-------------------------------------	--------------------	----------------------	------------	-----------	------------	--------------	---





## Gregoire Besson

## Schraube / Screw / Boulon

	B-12140 M12x140 Mu DIN 608	12. 9	548 330V			50	Kart	6		
--	-------------------------------	----------	----------	--	--	----	------	---	--	--





## Kverneland

## Schraube / Screw / Boulon

	C-1030 M10 x 30 Mu ISO 5713	10. 9	545950V			50	Kart	6	0,03	Senkschr. mit MU; VE 50
	C-1235 M12 x 35 Mu 033107	8.8	523997V			50	Kart	6	0,05	Senkschr.mit MU; VE 50
	F-1434 M14 x 34 013332	12. 9	523999V			50	Kart	6	0,06	Konusschr m.MU; VE 50
	G-1234 M12 x34 013228	12. 9	523998V			50	Kart	6	0,05	Konusschr mit MU; VE 50

## Lemken

## Schraube / Screw / Boulon

	B-1035 - 3015767 M10 x 35 Mu DIN 608	12. 9	547010V			50	Kart	6	0,03	
	B-1235 - 3015785 M-12 x 35 DIN 608	12. 9	548000V			50	Kart	6	0,06	
	P-1230 M12 x 30	10. 9	501 001V			50	Kart	6	0,06	Vierkantschr. mit MU; VE 50
	P-1235 M12 x 35	10. 9	501 002V			50	Kart	6	0,04	

## Naud

## Schraube / Screw / Boulon







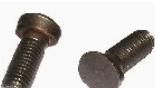

	C-1235 M12 x 35 Mu ISO5713	8.8	523997V			50	Kart	6	0,05	Senkschr. mit MU; VE 50

Bild Picture Image	Beschreibung Description Description	Dim. "	Artikelnr. item no. n. d'art.	links left / d.	rechts right / d.	Stk. / QTY	EH / Unit	Farbe/Col.	Gew. [kg]	Pflugkörper / Ploughbody / corps de charrue Schrauben / Screws / boulon
<b>Naud</b>										
	E-1430 M14 x 1,5 x 30 2 Nasen	8.8	546601V			50	Kart	6	0,06	Senkschr. mit MU; VE 50

**Niemeyer****Schraube / Screw / Boulon**

	M-1235 M12 x 35	8.8	502 511 NV			50	Kart	6	0,04	Senkschr. m.MU; VE 50
--	--------------------	-----	------------	--	--	----	------	---	------	-----------------------

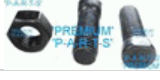
**Pöttinger Landsberg****Schraube / Screw / Boulon**

	D-1230 105911	12. 9	546 000V			50	Kart	6	0,03	
	D-1235 105912	12. 9	546100V			50	Kart	6	0,04	
	D-1240 105913	10. 9	546200V			50	Kart	6	0,04	
	D-1245 105914		546 400V			50	Kart	6	0,05	
	G-1240 109933	12. 9	523732V			50	Kart	6	0,03	
	G-1250 109947	12. 9	523732AV			50	Kart	6	0,04	

**Rabe****Schraube / Screw / Boulon**













	A-1660 604D166OP M16 x 60Mu DIN 8.8	8.8	545 200V			50	Kart	6	0,04	
	B-1030 608D1030N M10 x 30 Mu DIN 608	12. 9	547 900V			50	Kart	6	0,02	
	B-1035 608D1035N M10 x 35 Mu DIN 608	12. 9	547010V			50	Kart	6	0,03	

Bild Picture Image	Beschreibung Description Description	Dim. "	Artikelnr. item no. n. d'art.	links left / a.	rechts right / d.	Stk. / QTY	EH / Unit	Farbe/Col.	Gew. [kg]	Pflugkörper / Ploughbody / corps de charrue Schrauben / Screws / boulon
<b>Rabe</b>										
	B-1235 2700 2605 M12 x 35 Mu DIN 608	12. 9	548000V			50	Kart	6	0,06	
	B-1240 2700 2607 M12 x 40 Mu DIN608	12. 9	548100V			50	Kart	6	0,06	
	B-1270 2700 2613 M12 x 70 Mu DIN 608	12. 9	548300V			50	Kart	6	0,06	
	D-1230 11014D123ON M12x30 Mu DIN 11014-12.9	12. 9	546 000V			50	Kart	6	0,03	
	D-1235 11014D1235N M12 x 35 Mu DIN 11014	12, 9	546100V			50	Kart	6	0,04	
	K-1672 931D167P M16 x 72	10. 9	523 786V			50	Kart	6	0,15	
	L-1665 960D161565N M16 x 1,5x65 DIN960	10. 9	611 600V			50	Kart	6	0,13	
	M-1235 M12 x 35	8.8	502 511 NV			50	Kart	6	0,04	
	O-1235 2700 4113 M12x35	12. 9	501000V			50	Kart	6	0,05	Konusschr m.Mu; VE 50

**Spannstift / Spring / Goupille élastique**

	S-1060 1481D1060A		716 600V			50	Kart	6		
	S-1660 1481D1660A		GOU 160 00			50	Kart		0,05	

**Schrauben / bolts / Vis****Gummibeilage / Rubber - Insert / Caoutchouc - Intermede**

	663 585		663 585			1 000	Kart	2		
--	---------	--	---------	--	--	-------	------	---	--	--

**Schraube / Screw / Boulon**



	A-1640 M16 x 40 Mu DIN 604-8.8	8.8	548 350V			50	Kart	6	0,11	
	A-1650 M16 x 50 Mu DIN 604-8.8	8.8	544 800V			50	Kart	6	0,04	















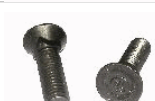
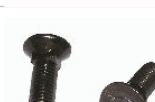
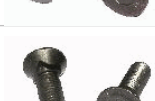

Bild Picture Image	Beschreibung Description Description	Dim. "	Artikelnr. item no. n. d'art.	links left / a.	rechts right / d.	Stk. / QTY	EH / Unit	Farbe/Col.	Gew. [kg]	Pflugkörper / Ploughbody / corps de charrue Schrauben / Screws / boulon
<b>Schrauben / bolts / Vis</b>										
	A-1650-M16 x 50 mit shaft	10. 9	523 865V			50	Kart	6		
	A-1660 M16 x 60 Mu DIN604 8.8	8.8	545 200V			50	Kart	6	0,04	
	B-1025 M10 x 25 DIN 608		547 850V			50	Kart	6	0,02	
	B-1030 M10 x 30 Mu DIN 608	12. 9	547 900V			50	Kart	6	0,02	
	B-1035 M10 x 35 Mu DIN 608	12. 9	547010V			50	Kart	6	0,03	Senkschr. mit MU; VE 50
	B-12120 M12x120 mu DIN 608	12. 9	548 320V			50	Kart	6		
	B-1235 M12 x 35 Mu DIN 608	12. 9	548000V			50	Kart	6	0,06	Senkschr. mit MU; VE 50
	B-1240 M12 x 40 Mu DIN608	12. 9	548100V			50	Kart	6	0,06	Senkschr. mit MU; VE 50
	B-1250 M12x50 DIN 608		548 195V			50	Kart	6	0,05	
	B-1260 M12 x 60 Mu DIN 608	12. 9	548250V			50	Kart	6	0,06	Senkschr. m.MU; VE 50
	B-1270 M12 x 70 Mu DIN 608	12. 9	548300V			50	Kart	6	0,06	Senkschr. m.MU; VE 50
	B-1280 M12 x 80 Mu DIN 608	12. 9	548305V			50	Kart	6	0,07	Senkschr.m.MU; VE 50
	B-1285 M12 x 85 - 12.9 DIN 608 M. Mut		548 307V			50	Kart	6		
	B-1290 M12 x 90 Mu DIN 608		548 310V			50	Kart	6		
	B-1440 M14x40 Mu DIN608	10. 9	549 400V			50	Kart	6		



Bild Picture Image	Beschreibung Description Description	Dim. "	Artikelnr. item no. n. d'art.	links left / a.	rechts right / d.	Stk. / QTY	EH / Unit	Farbe/Col.	Gew. [kg]	Pflugkörper / Ploughbody / corps de charrue Schrauben / Screws / boulon
<b>Schrauben / bolts / Vis</b>										
	B-1450 M14x50 Mu DIN 608	10. 9	549 500V			50	Kart	6		
	C-1235 M12 x 35 Mu ISO5713	8.8	523997V			50	Kart	6	0,05	Senkschr.mit MU; VE 50
	C-1435 M14x35 Mu ISO 5713	8.8	546 101V			50	Kart	6	0,07	Senkschr. mit MU; VE 50
	D-1030 M10 x 30 Mu	10. 9	523742V			50	Kart	6	0,02	Senkschr.m.MU; VE 50
	D-1035 M10 x 35 Mu DIN11014	10. 9	523 801V			50	Kart	6	0,03	Senkschr.m.MU; VE 50
	D-1040 M10x40 Mu DIN11014-10.9	10. 9	545 955V			50	Kart	6	0,03	
	D-1230 M12x30 Mu DIN11014-12.9	12. 9	546 000V			50	Kart	6	0,03	
	D-1235 M12 x 35 Mu DIN 11014	12, 9	546100V			50	Kart	6	0,04	Senkschr.m.MU; VE 50
	D-1240 M12 x 40 Mu DIN 11014	10. 9	546200V			50	Kart	6	0,04	Senkschr.m.MU; VE 50
	D-1245 M12 x 45 DIN11014-12.9		546 400V			50	Kart	6	0,05	
	D-1250 M12x 50 Mu DIN 11014	10. 9	546500V			50	Kart	6	0,05	Senkschr. m.MU
	D-1270 M12x70 Mu 12.9 DIN11014	10. 9	546 750V			50	Kart	6	0,05	
	D-1285 M12x85 Mu 12.9 DIN11014	10. 9	546850V			50	Kart	6	0,05	
	D-1640 M16 x 40 Mu DIN11014	10, 9	548 351V			50	Kart	6	0,08	

Bild Picture Image	Beschreibung Description Description	Dim. "	Artikelnr. item no. n. d'art.	links left / a.	rechts right / d.	Stk. / QTY	EH / Unit	Farbe/Col.	Gew. [kg]	Pflugkörper / Ploughbody / corps de charrue Schrauben / Screws / boulon
<b>Schrauben / bolts / Vis</b>										
	D-1650 M16x50 Mu DIN 11014	10. 9	548 352V			50	Kart	6		
	E-1430 M14 x 1,5 x 30	8.8	546601V			50	Kart	6	0,06	
	F-1434 M14 x 34	12. 9	523999V			50	Kart	6	0,06	Konusschr m.MU; VE 50
	G-1234 M-12 x 34	12. 9	523998V			50	Kart	6	0,05	
	G-1240 M12 x 40	12. 9	523732V			50	Kart	6	0,03	Konusschr.m.MU; VE 50
	G-1250 M12 x 50	12. 9	523732AV			50	Kart	6	0,04	Konusschr.m.MU; VE 50
	H-1240 M12 x40 (30°)	12. 9	LK1 000 09V			50	Kart		0,04	
	H-1240-pack10pcs-M12x 40Mu	12. 9	LK1 000 09V10			10	Kart		0,05	Konusschr. 30° m. MU VE 10
	H-1439 M14 x 39 (30°)	12. 9	LK0 000 09V			50	Kart		0,04	
	H-1439-pack10pcs-M14x 39Mu	12. 9	LK0 000 09V10			10	Kart		0,04	Konusschr. 30° m. MU; VE 10
	J-1025 M10 x 25	12. 9	523721V			50	Kart	6	0,02	Konusschr.m.MU; VE 50
	J-1035 M10x35-12.9 Mu	12. 9	523725V			50	Kart	6		
	J-1040 M10x40 Mu 20°	12. 9	523 731V			50	Kart	6		
	K-1665 M16 x 65	10. 9	523782AV			50	Kart	6	0,13	
	K-2070 M20 x 70 DIN 931	8.8	580 300V			50	Kart	6		
	L-1665 M16 x 1,5 x 65 DIN 960	10. 9	611 600V			50	Kart	6	0,13	
	M-1235 M12 x 35	8.8	502 511 NV			50	Kart	6	0,04	Senkschr.m.MU; VE 50

Bild Picture Image	Beschreibung Description Description	Dim. "	Artikelnr. item no. n. d'art.	links left / a.	rechts right / d.	Stk. / QTY	EH / Unit	Farbe/Col.	Gew. [kg]	Pflugkörper / Ploughbody / corps de charrue Schrauben / Screws / boulon
<b>Schrauben / bolts / Vis</b>										
	O-1235 M12 x 35	12. 9	501000V			50	Kart	6	0,05	Konuschr. mit Mu; VE 50
	P-1230 M12 x 30	10. 9	501 001V			50	Kart	6	0,06	Vierkantschr. mit MU; VE 50
	Q-0833 M8x33-8.8 Mu		551 001V			50	Kart	6		
	Q-1060 M10x60-10.9 Mu		551 002V			50	Kart	6		
	Q-1260 M12x60-8.8 Mu		551 003V			50	Kart	6		
	R-1060 M10 x 60 Mu 10.9		551 004V			50	Kart	6		

**Spannstift / Spring / Goupille élastique**

	S-0860 8x60 DIN1481		715 701V			50	Kart	6		
	S-1460 14x60 DIN1481		715 700V			50	Kart	6		

**Vogel & Noot****Schraube / Screw / Boulon**













	D-1035 M10 x 35 Mu DIN 11014	10. 9	523 801V			50	Kart	6	0,03	Senkschr.m.MU; VE 50
	F-1640 M16 x 40 PK800013	12. 9	523 729V			50	Kart	6	0,07	Konusschr.
	G-1240 M12 x 40	12. 9	523732V			50	Kart	6	0,03	Konusschr.m.MU; VE 50
	G-1250 M12 x 50	12. 9	523732AV			50	Kart	6	0,04	Konusschr. m.MU; VE 50
	H-1240 M12 x 40 (30°)	12. 9	LK1 000 09V			50	Kart		0,04	
	H-1240-pack10pcs-M12x 40Mu	12. 9	LK1 000 09V10			10	Kart		0,05	Konusschr. 30° m. MU VE 10
	H-1439 M14 x 39 (30°)	12. 9	LK0 000 09V			50	Kart		0,04	
	H-1439-pack10pcs-M14x 39Mu	12. 9	LK0 000 09V10			10	Kart		0,04	Konusschr.30° m. MU; VE 10

Bild Picture Image	Beschreibung Description Description	Dim. "	Artikelnr. item no. n. d'art.	links left / d.	rechts right / d.	Stk. / QTY	EH / Unit	Farbe/Col.	Gew. [kg]	Pflugkörper / Ploughbody / corps de charrue Schrauben / Screws / boulon
<b>Vogel &amp; Noot</b>										
	J-1025 M10 x 25	12. 9	523721V			50	Kart	6	0,02	Konusschr.m.MU; VE 50
	K-1672 M16 x 72	10. 9	523 786V			50	Kart	6	0,15	Sechskantschraube
	M-1235 M12 x 35	8.8	502 511 NV			50	Kart	6	0,04	Senkschr. m.MU; VE 50
	M-1240 M12 x 40	8.8	502 512NV			50	Kart	6	0,04	Senkschr.oh.MU; VE 50